



LONDON BOROUGH OF SOUTHWARK
TOWN & COUNTRY PLANNING ACT 1990 (as amended)
PLANNING (LISTED BUILDINGS AND CONSERVATION AREAS) ACT 1990 (as amended)

The planning applications listed below can be viewed on the planning register at <https://planning.southwark.gov.uk/online-applications/> You can use facilities at your local library or 'My Southwark Service Points' to access the website.

How to comment on this application: You should submit your comments via the above link. Comments received will be made available for public viewing on the website. All personal information will be removed except your postal address. Online comments submitted without an email address will not be acknowledged and those marked 'confidential' will not be considered. Written comments can be submitted to; Southwark Council, Chief executive's department, Planning division, Development Management, PO Box 64529, London SE1 5LX.

Reason for publicity. The applications are advertised for the reasons identified by the following codes: AFFECT - development affecting character or appearance of a nearby conservation area; OR development affecting setting of a nearby listed building(s); DEP - departure from the development plan; EIA - environmental impact assessment (these applications are accompanied by an environmental statement a copy of which may be obtained from the Council - there will be a charge for the copy); MAJ - major planning application; STDCA - development within a conservation area; STDLB - works to or within the site of a listed building;

FLAT 5 AND FLAT 6 130 - 134 BERMONDSEY (Contact: Eleanor Heagney 020 7525 5403)
 WALL EAST LONDON SOUTHWARK
 (Ref: 23/AP/2600)

Roof extension to Flats 5 & 6, in order to replace the existing dormer with a wider dormer within 21 days of this date. replacement window to the south elevation (Flat 5) and replacement glazed sliding doors to the west elevation (Flat 5). (Within: Edward III's Rotherhithe CA) Reason(s) for publicity: STDCA (Contact: Agneta Kabele 07548097486)

4 LORRIMORE SQUARE LONDON
 SOUTHWARK SE17 3QT (Ref: 23/AP/2561)
 Proposed terrace and steel staircase to rear elevation with replacement window to door for access. Replacement of windows / doors to front and rear elevations. (Within: Sutherland Square CA) Reason(s) for publicity: STDCA (Contact: Agneta Kabele 07548097486)

55 CALTON AVENUE LONDON SOUTHWARK
 SE21 7DF (Ref: 23/AP/2601)
 Proposed works to replace the existir conservatory with a new single storey extension; increase the height of the outrigger roof to create a new bedroc the attic space, with associated roof reconfiguration of the outrigger's fi window and door to the terrace, and t replacement of the second floor rear a wider dormer window. Window replace to front, rear and side elevations. (Dulwich Village CA) Reason(s) for puk STDCA (Contact: Agneta Kabele 07548097486)

8 BOROUGH MARKET, ROAST AT THE
 FLORAL HALL SOUTHWARK STREET
 LONDON SOUTHWARK SE1 1TL (Ref: 23/AP/2196)
 Listed building consent for new entra frame feature to delineate entrance l signage to existing locations and prc vinyl decals to Borough market side e [Not Floral Hall faced]. (Within: Bor Street CA) Reason(s) for publicity: S

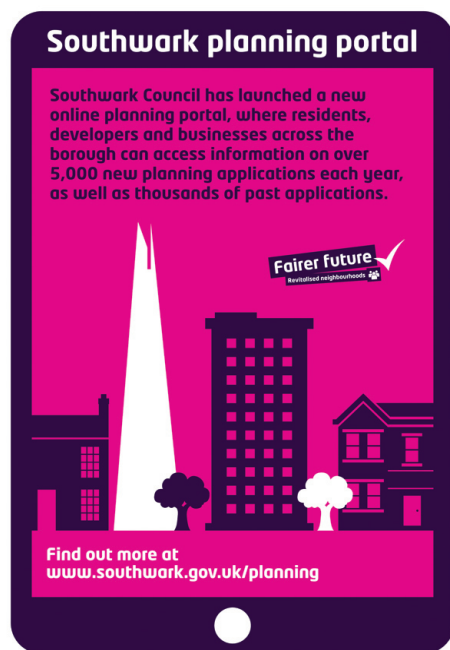

Notice of Application for a New Premises Licence Under Section 17 of the Licensing Act 2003.

Notice is hereby given that Mr Itrae Paul Evans has applied to the London Borough of Lewisham Council for a new premises licence for Evans Supermarket, 36 Winslade Way, Catford, London SE6 4JU to permit the sale of alcohol for consumption off the premises from 08.00 to 19.00 daily all week.

The address of the Licensing Authority where the register is kept and the application may be inspected during normal business hours is: Licensing Authority, London Borough of Lewisham, Holbeach Office, 9 Holbeach Road, London SE6 4TW or on the Council's website: www.lewisham.gov.uk Email licensing@lewisham.gov.uk

Any representations by any other person or responsible authority must be received in writing by the Licensing Authority by 23rd October 2023 stating the nature and grounds for making such representation. It is an offence under Section 158 of the Licensing Act 2003 to knowingly or recklessly make a false statement in connection with an application.

The maximum fine on summary conviction for this offence is an unlimited fine.

GT Licensing Consultants Tel 07810 826778 em: gtlicensingconsultants@googlemail.com

LONDON BOROUGH OF SOUTHWARK

ROAD TRAFFIC REGULATION ACT 1984 SECTION 14(1)
(LOWER ROAD)

(TEMPORARY PROHIBITION OF TRAFFIC)

- The Council of the London Borough of Southwark hereby gives notice that to enable resurfacing works to be carried out, it intends to make an order, the effect of which will be to prohibit vehicular traffic from entering part of the above named roads.
- Whilst the works are in progress, or whilst the authorised traffic signs/road markings are displayed, no person shall cause any vehicle to enter, proceed, stop, wait, load or unload at any time in:
 - Lower Road, between Rotherhithe Tunnel Road and Gomm Road.
 - Lower Road, between Gomm Road and Hawkstone Road
 - Lower Road, from Hawkstone Road to Redriff Road
 - Lower Road, from Redriff Road to Plough Way
 - Lower Road, at the junction of Plough Way
 - Lower Road, from Plough Way to Evelyn Street
- The alternative route for affected traffic
 - Diversion A: Brunel Road, Salter Road, Redriff Road. Diversion B: Rotherhithe New Road, Rotherhithe New Road, join diversion A.
 - Hawkstone Road (head southeast), Rotherhithe new Road, Warndon Street, Rotherhithe Old Road, Lower Road, Redriff Road, Surrey Quays Road.
 - Diversion A: Hawkstone Road, Rotherhithe New Road, Rotherhithe Old Road, Lower Road, Redriff Road, Surrey Quays Road. Diversion B: Rotherhithe Old Road, Surrey Quays road, Redriff Road
 - None required, lane closure only.
 - Diversion A: Lower Road, Evelyn Street, Grove Street. Diversion B: Plough Way, Grove Street
 - Lower Road, Plough Way, Grove Street
- Exemptions will be provided in the Order to permit reasonable access to premises, so far as it is practical without interference with the execution of the said works.
- The restrictions will not apply to any vehicle being used in connection with the said works, or for fire brigade, ambulance or police purposes or anything done with the permission or at the direction of a police constable in uniform.

The works will be in operation at the following times and dates:
 (2a) 21:00 on 16th October to 05:00 on 17th October 2023 and 21:00 17th October to 05:00 on 18th October 2023.
 (2b) 21:00 on 18th October to 05:00 on 19th October 2023
 (2c) 21:00 on 19th October to 05:00 on 20th October 2023
 (2d) 21:00 on 20th October to 05:00 on 21st October 2023
 (2e) 21:00 on 23rd October to 05:00 on 24th October 2023 and 21:00 on 24th October to 05:00 on 25th October 2023.
 (2f) 21:00 on 26th October to 05:00 on 27th October 2023 and 21:00 on 27th October until 05:00 on 28th October 2023.

7. Further information may be obtained by contacting Road Network Management at tmo@southwark.gov.uk

Dated this 28th September 2023
Ian Law,
Traffic Manager,
London Borough of Southwark,
Network Management,
Environment, Neighbourhoods and Growth
160 Tooley Street , PO Box 64529,
London, SE1 5LX

LONDON BOROUGH OF SOUTHWARK

ROAD TRAFFIC REGULATION ACT 1984 SECTION 14(1)
(CHAMPION PARK, SHARRATT STREET)

(TEMPORARY PROHIBITION OF TRAFFIC, BUS LANE SUSPENSION)

- The Council of the London Borough of Southwark hereby gives notice that to enable various works to be carried out, it made, an order, the effect of which will be to prohibit vehicular traffic from entering part of the above named roads.
- Whilst the works are in progress, or whilst the authorised traffic signs/road markings are displayed, no person shall cause any vehicle to enter, proceed, stop, wait, load or unload at any time in:
 - Champion Park, suspend west bound bus lane between Grove Lane and Denmark Hill.
 - Sharratt Street, at its junction with Ilderton Road
- The alternative route for affected traffic (2b) Sharratt Street, Lovelinch Close, Rollins Street, Ilderton Road.
- Exemptions will be provided in the Order to permit reasonable access to premises, so far as it is practical without interference with the execution of the said works.
- The restrictions will not apply to any vehicle being used in connection with the said works, or for fire brigade, ambulance or police purposes or anything done with the permission or at the direction of a police constable in uniform.
- The works will be in operation for (2a) 9th to the 30th October 2023 (2b) 16th to the 27th October 2023
- Further information may be obtained by contacting Road Network Management at tmo@southwark.gov.uk

Dated this 28th September 2023
Ian Law
Traffic Manager
London Borough of Southwark
Network Management
Environment, Neighbourhoods and Growth
160 Tooley Street
PO Box 64529
London SE1 5LX
Ref: (2a) 6679/76951569 (2b) SEC50/SHARRATTST