

BARRIE ARMSTRONG
(otherwise Barrie Graham Armstrong)
(Deceased)

Pursuant to the Trustee Act 1925 any persons having a claim against or an interest in the Estate of the above named, late of Limetree Care Home, 8 Limetree Close, Off Christchurch Road, Lambeth, London, SW2 3EN Collingwood Court Care Home, Collingwood court, 63a Nelsons Row, London, SW4 7JR, who died on 18/04/2025, are required to send written particulars thereof to the undersigned on or before 25/06/2026, after which date the Estate will be distributed having regard only to the claims and interests of which they have had notice.

JUDGE & PRIESTLEY SOLICITORS,
Justin House, 6 West Street, Bromley,
BR1 1JN

Licensing Act 2003
Notice of Application for a
Premises Licence

We Say Mama Ltd hereby give notice that an application was made to the Royal Borough of Greenwich on the 17th April 2026 for a new Premises Licence to operate a premises at: 2A Joyce Dawson Way London SE28 8FA from which the following licensable activities are proposed. Retail of Alcohol for consumption off the premises From 06:00 to 22:00 Monday to Saturday and 09:00 to 18:00 on Sundays. The full application may be inspected, free of charge, at the offices of the council at Licensing Team, 4th Floor, Woolwich Centre, 35 Wellington Street, London SE18 6HQ or online at www.royalgreenwich.gov.uk. Any interested party or Responsible Authority may make representations to the Licensing Section in writing within 28 Consecutive Days of the day of application was made as detailed above. The last day for representations being the 15/05/2026 It is an offence to knowingly or recklessly make a false statement in connection with an application and a person may be liable on summary conviction to an unlimited fine. 17/04/2026

Licensing Act 2003

Slab City - 8 The Pavement,
Clapham Common SW4 0HY.
Notice of application for a premises
licence variation.

Notice is hereby given that Lowman Foods Limited has applied to Lambeth Council for a premises licence as follows: 1) Opening hours to extend from 01:00 to 04:00 Friday and Saturday and the Sunday before a Bank Holiday Monday, 2) Late night refreshment 23:00 to 04:00 Friday and Saturday and the Sunday before a Bank Holiday Monday. Full details of the council website are at: <https://beta.lambeth.gov.uk/Business-rates-services-and-licensing/Licensing-and-permits/licensing-comments-and-complaints/licensing-comments-and-complaints-1>

The record of this application may be inspected during normal office hours by an appointment at the Licensing Section, London Borough of Lambeth, 3rd floor Civic Centre, 6 Brixton Hill, London, SW2 1EG.
Tel: 020 7926 5000 or email: licensing@lambeth.gov.uk

Any person wishing to submit relevant representations to this application must give notice in writing to the address shown above by: 19th May 2026. It is an offence to knowingly or recklessly make a false statement in connection with this application.
Application submitted by Licensing Matters Ltd 01282 500322

NOTICE OF APPLICATION FOR A PREMISES LICENCE

Notice is hereby given that an application has been made by Amazon UK Services Ltd to the London Borough of Lambeth for the grant of a Premises Licence at Unit 1 - 3, 160 Hamilton Road, Norwood, London, SE27 9SF. The proposed application is for a premises licence to permit the sale of alcohol by retail for consumption off the premises from 07:00am to 01:00am Monday to Sunday. Full details of the application are contained within the application form held by the Licensing Authority at the London Borough of Lambeth, Third Floor, Civic Centre, 6 Brixton Hill, Brixton, London, SW2 1EG, where the licensing register can be inspected during the Authority's normal opening hours or online by visiting their website <https://www.lambeth.gov.uk/>.

Any representations by a responsible authority or other person regarding the above-mentioned application must be made in writing to The Licensing Authority at London Borough of Lambeth, Third Floor, Civic Centre, 6 Brixton Hill, Brixton, London, SW2 1EG or to licensing@lambeth.gov.uk no later than 12 May 2026, stating the grounds upon which the representation is being made.

It is an offence to knowingly or recklessly make a false statement in connection with an application. The maximum financial penalty on summary conviction is unlimited.

KNIGHTS
2 St Peter's Square
Manchester
M2 3AA

To place a notice email
hello@cm-media.co.uk

LICENSING ACT 2003

APPLICATION FOR GRANT OF PREMISES LICENCE

26/00095/PRMVAR

Stafford Geohagen has applied to the London Borough of Lambeth for the grant of a Premises Licence, in respect of the following premises:

Healthy Eaters, 2A And 2B Market Row London SW9 8LD which would authorise the following licensable activities:
Plays: (Indoors/Outdoors) Monday to Sunday: 11:00 – 23:00
Films: (Indoors/Outdoors) Monday to Sunday: 11:00 – 23:00
Live Music: (Indoors/Outdoors) Monday to Sunday: 11:00 – 23:00
Recorded Music: (Indoors/Outdoors) Sunday to Thursday: 11:00 – 00:00 Friday & Saturday: 11:00 – 01:00
Performances of Dance: (Indoors/Outdoors) Monday to Sunday: 11:00 – 23:00
Entertainment Similar to Music and/or Dance: (Indoors/Outdoors) Monday to Sunday: 11:00 – 23:00
Late Night Refreshment: (Indoors/Outdoors) Sunday to Thursday: 23:00 – 00:00 / Friday & Saturday: 23:00 – 01:00
Supply of Alcohol (for consumption on/off the premises) Sunday to Thursday: 11:00 – 00:00 / Friday & Saturday: 11:00 – 01:00

The record of this application may be inspected during normal office hours by an appointment at the Licensing Section, London Borough of Lambeth Town Hall, Basement Room B08 & B09, 1 Brixton Hill, London, SW2 1RW, or via the licensing authority's website, at www.lambeth.gov.uk/licensing

A responsible authority or any other person may make representation to the licensing authority in respect of this application. Representations must be made in writing, either by post to the above address, or by email to licensing@lambeth.gov.uk and must be received no later than **7th May 2026**

It is an offence to knowingly or recklessly make a false statement in connection with a licensing application, and the maximum fine for which a person is liable on summary conviction for that offence shall not exceed level 5 on the standard scale (£5,000).

Notice of application for a Premises Licence.

Notice is hereby given that **Kew Fete Community Interest Company** has applied to Richmond Council for a new premises licence at **Kew Midsummer Fete, Kew Green, Kew, TW9 3BH** for Regulated Entertainment – Plays, Films, Live Music, Recorded Music and Performance of Dance and anything of a similar description to that of Live Music, Recorded Music and Performance of Dance – 1000hrs to 1800hrs

Any person who wishes to make a representation in relation to this application must give notice in writing by **19th May 2026** stating the grounds for making said representation to: Richmond Licensing Authority, Regulatory Services Partnership (Serving Merton, Richmond and Wandsworth Councils) Merton Civic Centre, London Road, Morden, Surrey, SM4 5DX or by email: licensing@merton.gov.uk

The record of this application may be inspected Monday to Friday (except Bank Holidays) by prior appointment at the offices of Richmond Licensing Authority, Regulatory Services Partnership (Serving Merton, Richmond and Wandsworth Councils) Merton Civic Centre, London Road, Morden, Surrey, SM4 5DX between the hours of 10.00 a.m. and 4.00 p.m. Information on all new and variation applications received by the Licensing Authority can be viewed on the Council's website https://www.richmond.gov.uk/licensing_applications_received

It is an offence, under section 158 of the Licensing Act 2003, to knowingly or recklessly make a false statement in or in connection with an application, punishable upon conviction by an unlimited fine.

SYBIL MARIE ALEXANDER
Deceased

Pursuant to the Trustee Act 1925 anyone with a claim against or an interest in the Estate of the deceased, late of 85 Rowan Road, London, SW16 5HZ, who died on 26/02/2024, must send written details to the address below by 25/06/2026, after which the Estate will be distributed with regard only to claims and interests notified.

NC Law,
384 Garratt Lane,
London, SW18 4HP.
Ref: NC/LP/Alexander

LICENSING ACT 2003

APPLICATION FOR GRANT OF PREMISES LICENCE

26/00096/PRMVAR

Stafford Geohagen has applied to the London Borough of Lambeth for the grant of a Premises Licence, in respect of the following premises:

Healthy Eaters, 26 Market Row, London SW9 8LD which would authorise the following licensable activities:
Plays: (Indoors/Outdoors) Monday to Sunday: 11:00 – 23:00
Films: (Indoors/Outdoors) Monday to Sunday: 11:00 – 23:00
Live Music: (Indoors/Outdoors) Monday to Sunday: 11:00 – 23:00
Recorded Music: (Indoors/Outdoors) Sunday to Thursday: 11:00 – 00:00 Friday & Saturday: 11:00 – 01:00
Performances of Dance: (Indoors/Outdoors) Monday to Sunday: 11:00 – 23:00
Entertainment Similar to Music and/or Dance: (Indoors/Outdoors) Monday to Sunday: 11:00 – 23:00
Late Night Refreshment: (Indoors/Outdoors) Sunday to Thursday: 23:00 – 00:00 / Friday & Saturday: 23:00 – 01:00
Supply of Alcohol (for consumption on/off the premises) Sunday to Thursday: 11:00 – 00:00 / Friday & Saturday: 11:00 – 01:00

The record of this application may be inspected during normal office hours by an appointment at the Licensing Section, London Borough of Lambeth Town Hall, Basement Room B08 & B09, 1 Brixton Hill, London, SW2 1RW, or via the licensing authority's website, at www.lambeth.gov.uk/licensing

A responsible authority or any other person may make representation to the licensing authority in respect of this application. Representations must be made in writing, either by post to the above address, or by email to licensing@lambeth.gov.uk and must be received no later than **7th May 2026**

It is an offence to knowingly or recklessly make a false statement in connection with a licensing application, and the maximum fine for which a person is liable on summary conviction for that offence shall not exceed level 5 on the standard scale (£5,000).

LICENSING ACT 2003

NOTICE OF APPLICATION FOR A PREMISES LICENCE

Name of applicant: **Warren House Hotel**

Postal address of premises: **Warren House Hotels, Warren Road, Kingston-Upon-Thames, Surrey, KT2 7HY**

Application Details: This application seeks a new premises licence to authorise the following licensable activities:

1. Regulated Entertainment - Films exhibition, Indoor Sporting Events, Live Music performance, Recorded Music performance, Dance performance, and Similar to live/recorded music or dance - Sunday 12:00 to midnight, Monday to Saturday 10:00 to midnight.
2. The provision of late night refreshment, every day from 23:00 to midnight.
3. The Supply of Alcohol - retail (on the premises only) - Sunday 12:00 to midnight, Monday to Saturdays 10:00 to midnight.

Full details of the application can be inspected on the licensing register, online at www.kingston.gov.uk or in person at the address given below.
Deadline for representations: **10TH May 2026**

Representations must be made in writing to the Licensing Authority by post: Licensing Team, Royal Borough of Kingston upon Thames, Guildhall 2, High Street, Kingston upon Thames KT1 1EU or by email: licensing@kingston.gov.uk

It is an offence to knowingly or recklessly make a false statement in connection with an application. The maximum penalty on conviction of such an offence is an unlimited fine.

Transport for London Public Notice

ROAD TRAFFIC REGULATION ACT 1984

THE GLA ROADS AND GLA SIDE ROADS (KINGSTON UPON THAMES) RED ROUTE CONSOLIDATION TRAFFIC ORDER 2007 A3 GLA ROAD (TOLWORTH BROADWAY, UNNAMED SERVICE ROAD) VARIATION ORDER 2026

1. Transport for London, hereby gives notice that on 10th April 2026 it made the above named Order, under section 6 of the Road Traffic Regulation Act 1984. The Order will come into force on 25th April 2026.
 2. The general nature and effect of the Order will be to:
 - (1) reduce the length of the Parking and Disabled Persons vehicles bay on the unnamed service road (fronting Nos.140 to 148 Tolworth Broadway hereafter referred to as the unnamed service road) by 25 metres from its northern end;
 - (2) install a 24/7 bay with a length of 7 metres on the unnamed service road outside Nos.142 to 144 Tolworth Broadway for the charging of electric vehicles only maximum 1 hour no return 2 hours;
 - (3) install a 24/7 bay with a length of 7 metres on the unnamed service road outside Nos.140 to 142 Tolworth Broadway for the charging of electric vehicles only maximum 1 hour no return 2 hours;
 - (4) introduce 20 metres of Double Red Lines No Stopping At Any Time on the unnamed service road outside Nos.140 to 144 Tolworth Broadway;
 - (5) introduce a Parking and Disabled Persons vehicles bay with a length of 5.5 metres on the unnamed service road, outside No.140 Tolworth Broadway.
 3. The road which would be affected by the Order is the unnamed service road fronting Nos.140 to 148 Tolworth Broadway.
 4. A copy of the Order, a statement of Transport for London's reasons for the proposals, a map indicating the location and effect of the Order and copies of any Order revoked, suspended or varied by the Order can be inspected by visiting our website at <https://haveyoursay.tfl.gov.uk/tro> and selecting the relevant borough and reference the Traffic Order relates to or by appointment during normal office hours at our office at the address below. To arrange an appointment please email trafficordersection@tfl.gov.uk. Copies of the documents may be requested via email at trafficordersection@tfl.gov.uk, or by post at the following address quoting reference SNO/REGULATION/STOT/RC/TRO, GLA/2026/0388
 - Transport for London
Streets Traffic Order Team
(NMR/REGULATION/STOT)
Palestra, 197 Blackfriars Road
London, SE1 8NJ
- Please note due to hybrid working access to post is restricted and requests for documents may be delayed.
5. Any person wishing to question the validity of the Order or of any of its provisions on the grounds that they are not within the relevant powers conferred by the Act or that any requirement of the Act has not been complied with, that person may, within six weeks from the date on which the Order is made, make application for the purpose to the High Court.

Dated this 24th day of April 2026

Andrew Rogers
Planning & Performance Manager
Transport for London, Palestra, 197 Blackfriars Road, London, SE1 8NJ

MAYOR OF LONDON



Notice of application for a Premises Licence

Notice is hereby given that **Foley Fest Community Interest Company (CIC)** has applied to Richmond Council for a new premises licence at **Cardinal Vaughan School Playing Fields, Whitton Dene, Whitton, TW7 7LT** for Sale/Supply of Alcohol – 1100hrs to 2100hrs Regulated Entertainment – Live Music, Recorded Music and Performance of Dance – 1100hrs to 2100hrs

Any person who wishes to make a representation in relation to this application must give notice in writing by **14th May 2026** stating the grounds for making said representation to: Richmond Licensing Authority, Regulatory Services Partnership (Serving Merton, Richmond and Wandsworth Councils) Merton Civic Centre, London Road, Morden, Surrey, SM4 5DX or by email: licensing@merton.gov.uk

The record of this application may be inspected Monday to Friday (except Bank Holidays) by prior appointment at the offices of Richmond Licensing Authority, Regulatory Services Partnership (Serving Merton, Richmond and Wandsworth Councils) Merton Civic Centre, London Road, Morden, Surrey, SM4 5DX between the hours of 10.00 a.m. and 4.00 p.m. Information on all new and variation applications received by the Licensing Authority can be viewed on the Council's website www.wandsworth.gov.uk

It is an offence, under section 158 of the Licensing Act 2003, to knowingly or recklessly make a false statement in or in connection with an application, punishable upon conviction by an unlimited fine.

View all weekly and
archive public notices
and sign up to the Public
Notice Portal at
[www.southlondon.co.uk/
category/public-notices/](http://www.southlondon.co.uk/category/public-notices/)

STAY INFORMED ABOUT LICENSING PLANS FOR YOUR COMMUNITY.

Visit: publicnoticeportal.uk



Public Notice Portal
Keeping you informed.

Transport for London Public Notice

ROAD TRAFFIC REGULATION ACT 1984

THE GLA ROADS AND GLA SIDE ROADS (MERTON) RED ROUTE CONSOLIDATION TRAFFIC ORDER 2008 A24 CROWN LANE (ELECTRIC VEHICLE CHARGING POINTS) VARIATION ORDER 2026
THE GLA ROADS AND GLA SIDE ROADS (MERTON) RED ROUTE CONSOLIDATION TRAFFIC ORDER 2007 A297 GLA ROAD (ST HELIER AVENUE, UNNAMED SERVICE ROAD) (ELECTRIC VEHICLE CHARGING POINTS) VARIATION ORDER 2026

- Transport for London hereby gives notice that on 10th April 2026 it made the above named Orders, under section 6 of the Road Traffic Regulation Act 1984. The Orders will come into force on 25th April 2026.
- The general nature and effect of the Orders will be to:
 - reduce the length of the parking and disabled persons vehicles bay outside: Nos.28-34 Crown Lane by 9 metres from its eastern end, Parking Mon-Sat 7am - 7pm 30 Mins No return within 1 hour.
 - introduce an electric vehicle charging bay outside Nos 30-32 Crown Lane (No Stopping At Any Time Except Charging of Electric Vehicles Only Max 1 hour no return within 2 hours).
 - extend the Double Red Lines, No Stopping At Any Time, outside Nos.28-30 Crown Lane by 9 metres from its western end;
 - reduce the length of the parking and disabled persons vehicles bay on the unnamed service road (fronting Nos.53-61 St Helier Avenue hereafter referred to as the unnamed service road) sited outside Nos.53-61 St Helier Avenue by 20 metres from its southern end, Parking At any Time;
 - introduce an electric vehicle charging bay on the unnamed service road outside Nos 55-57 St Helier Avenue (No Stopping At Any Time Except Charging of Electric Vehicles Only Max 1 hour no return within 2 hours);
 - introduce an electric vehicle charging bay on the unnamed service road outside Nos 57-61 St Helier Avenue (No Stopping At Any Time Except Charging of Electric Vehicles Only Max 1 hour no return within 2 hours);
 - introduce 24 metres of Double Red Lines on the unnamed service road, No Stopping At Any Time, outside Nos.55-63 St Helier Avenue.
- The roads which would be affected by the Orders are A24 Crown Lane and A297 St Helier Avenue.
- A copy of the Order, a map indicating the location and effect of the Orders and copies of any Orders revoked, suspended or varied by the Order can be inspected by visiting our website at <https://haveyoursay.tfl.gov.uk/tro> and selecting the relevant borough and reference the Traffic Order relates to or by appointment during normal office hours at our office at the address below. To arrange an appointment please email trafficordersection@tfl.gov.uk. Copies of the documents may be requested via email at trafficordersection@tfl.gov.uk or by post at the following address quoting reference SNO/REGULATION/STOT/RC/TRO/GLA/2026/0394 & 0395:
 - Transport for London
Streets Traffic Order Team
(NMR/REGULATION/STOT)
Palestra, 197 Blackfriars Road
London, SE1 8NJ

Please note due to Hybrid working access to post is restricted and requests for documents may be delayed.
- Any person wishing to question the validity of the Orders or of any of its provisions on the grounds that they are not within the relevant powers conferred by the Act or that any requirement of the Act has not been complied with, that person may, within six weeks from the date on which the Orders are made, make application for the purpose to the High Court.

Dated this 24th April 2026
Matt Standell
 Performance and Planning Manager
 Transport for London, Palestra, 197 Blackfriars Road, London, SE1 8NJ

MAYOR OF LONDON



Transport for London Public Notice

ROAD TRAFFIC REGULATION ACT 1984

THE GLA ROADS AND GLA SIDE ROADS (KINGSTON UPON THAMES) RED ROUTE CONSOLIDATION TRAFFIC ORDER 2007 A243 GLA ROAD (ACE PARADE) (ELECTRIC VEHICLE CHARGING POINTS) VARIATION ORDER 2026

- Transport for London hereby gives notice that on 10th April 2026 it made the above named Order, under section 6 of the Road Traffic Regulation Act 1984. The Order will come into force on 25th April 2026.
- The general nature and effect of the Order will be to:
 - reduce the length of the parking and disabled persons vehicles bay outside Nos 9-17 Ace Parade by 17 metres from its north-eastern end;
 - Introduce 2 electric vehicles charging bays each with a length of 6 metres outside Nos.9-10 Ace Parade and Nos.10-11 Ace Parade;
 - Install Double Red Lines No Stopping At Any Time with a length of 17 metres outside Nos.9-11 Ace Parade.
- The road which would be affected by the Order is A243 Ace Parade.
- A copy of the Order, a map indicating the location and effect of the Order and copies of any Order revoked, suspended or varied by the Order can be inspected by visiting our website at <https://haveyoursay.tfl.gov.uk/tro> and selecting the relevant borough and reference the Traffic Order relates to or by appointment during normal office hours at our office at the address below. To arrange an appointment please email trafficordersection@tfl.gov.uk. Copies of the documents may be requested via email at trafficordersection@tfl.gov.uk, or by post at the following address quoting reference SNO/REGULATION/STOT/RC/TRO/GLA/2026/0393:
 - Transport for London
Streets Traffic Order Team
(NMR/REGULATION/STOT)
Palestra, 197 Blackfriars Road
London, SE1 8NJ

Please note due to hybrid working access to post is restricted and requests for documents may be delayed.
- Any person wishing to question the validity of the Order or of any of its provisions on the grounds that they are not within the relevant powers conferred by the Act or that any requirement of the Act has not been complied with, that person may, within six weeks from the date on which the Order is made, make application for the purpose to the High Court.

Dated this 24th April 2026
Matt Standell
 Performance and Planning Manager
 Transport for London, Palestra, 197 Blackfriars Road, London, SE1 8NJ

MAYOR OF LONDON



[View all notices at www.southlondon.co.uk/category/public-notices/](http://www.southlondon.co.uk/category/public-notices/)

LONDON BOROUGH OF LAMBETH

TOWN AND COUNTRY PLANNING ACT 1990 – SECTION 247

STOPPING UP OF HIGHWAYS LAND OF UPPER MARSH SE1

[NOTE: This Notice is about stopping up part of the highway of Upper Marsh so that it ceases to be public highway and becomes part of the redeveloped land comprising of the existing Canterbury House, Stangate House, 10 Royal Street and 20 Carlisle Lane sites. Objections or other comments may be made – see paragraph 5].

- NOTICE IS HEREBY GIVEN that the Council of the London Borough of Lambeth propose to make an Order under Section 247 of the Town and Country Planning Act 1990.
- The proposed Order would authorise the stopping-up of an area of the public highway of Upper Marsh SE1 as described in the Schedule to this notice and as shown on Drawing No. 267582-00-T-SK-043-Rev A attached to the proposed Order.
- If the proposed Order is made, the stopping-up of the highway would be authorised only to enable the development described in the Schedule to this Notice to be carried out in accordance with the planning permission granted by the Council on 20th December 2023 under reference 22/01206/EIAFUL and will be for no other purpose.
- A copy of the proposed Order and the relevant plan may be inspected, free of charge, between the hours of 9.00am and 5.00pm Mondays to Fridays (excluding bank holidays and public holidays), for a period of 28 days commencing on 24 April 2026, at Reception, Lambeth Town Hall, 1 Brixton Hill, London SW2 1RW.
- Any person may object to the making of the Order by giving written notice to the Council within a period of 28 days commencing on 24 April 2026 to Parking and Enforcement Group (Parking, Network Management & Fleet), London Borough of Lambeth, PO Box 80771, London, SW2 9QQ or by email to TMOReps@lambeth.gov.uk quoting the reference Upper Marsh 22/01206/EIAFUL. Please note that any objection may be communicated to, or be seen by, other persons who may have an interest in this matter and those persons may wish to communicate with the objector.

Dated 24 April 2026
Ben Stevens
 Highways Network Manager

SCHEDULE - PROPOSED DEVELOPMENT

- Demolition of the majority of existing buildings including Canterbury House, Stangate House, 10 Royal Street and 20 Carlisle Lane; part retention of existing buildings on Plot E and change of use and refurbishment of the railway arches (Plot F); comprehensive phased redevelopment of the site to provide a mixed use development of buildings containing commercial floorspace (including lab enabled floorspace), residential, and flexible, retail, community and office floorspace; enhanced public realm and pedestrian routes; re-location of listed sculpture.
- The location of the new proposed buildings requires the stopping up of Upper Marsh from the junction with Royal Street for a total length of 50m, for its entire width and is shown in thick hatched red on the relevant plan attached to the proposed Order.
- The stopping up proposal is subject to an area of private land north of Stangate House to be dedicated as public highway measuring a maximum of approximately 49 metres in length and a width of 9.5 metres, so to re-route Upper Marsh public highway to directly connect to the A3036 Lambeth Palace Road.

Access all our content online

www.southlondon.co.uk
www.southwarknews.co.uk

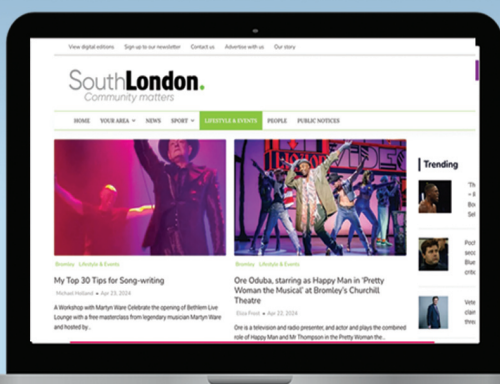

You'd want to know if someone was applying to **BUILD NEXT DOOR** to you, right?



STAY INFORMED ABOUT BUILDING PLANS FOR YOUR COMMUNITY.

The Public Notice Portal is a free to use, online service that will tell you who is applying for what and where.

Visit: publicnoticeportal.uk

LONDON BOROUGH OF LAMBETH

Notice Under The Town and Country Planning Acts

NOTICE IS HEREBY GIVEN that the Council is considering applications as set out below under the following categories

ADV = ADVERTISEMENT CONSENT
FUL = FULL PLANNING PERMISSION
G24 = PRIOR APPROVAL TELECOMS
LB = LISTED BUILDING CONSENT
RG4 = APPROVAL UNDER RG4
VOC = VARIATION OF CONDITIONS

Written representations should be made within three weeks of the date of this advertisement to the Director of Planning, PO Box 80771, London, SW2 9QQ. Any comments made are open to inspection by the public and in the event of an appeal may be referred to the Secretary of State for Communities and Local Government. Confidential comments cannot be taken into account in determining an application.

Application plans can be viewed online at www.lambeth.gov.uk/searchplanningapps – search using the reference number at the end of each application listing.

Arches 149 To 151 Newport Street London SE11 6AQ Display of 4 x external illuminated static fascia and 1 x entrance window vinyl signs. 26/01017/ADV

Roof Top 296 - 298 Brixton Road London Application for Prior Approval for the replacement of 3No. existing antennas with 3No. upgraded antennas located on the rooftop, the installation of 1No. GPS and ancillary development thereto. 26/01140/G24

274 - 280 Brixton Road London SW9 6AG Demolition of the existing buildings and the erection of a part 6 part 7-storey building with a basement to provide 95 co-living accommodation units (Sui Generis), including publicly accessible associated commercial and community amenities at ground floor (Sui Generis), the provision of cycle and refuse storage, plant equipment, and other associated works. This application is a departure from the Development Plan: Policy H3 of Lambeth Local Plan 2021. 25/03975/FUL

Convent Of The Holy Family 35 - 36 Albert Square London SW8 1BZ Partial change of use from convent accommodation (Sui Generis) to create 5 no. residential dwellings (C3). 26/01049/LB

74 Park Hill London SW4 9PB Replacement of the existing first floor front elevation left window, rear windows and existing doors with single glazed timber windows and doors, and the making good of all other existing windows. 26/00947/FUL

Commonside Court Streatham High Road London Lambeth SW16 6ET Installation of gas supply pipes at external elevations. 26/01075/FUL

57 Knatchbull Road London SE5 9QR Replacement of single glazed timber sash windows with new double glazed timber sash windows, and replacement of existing timber front and rear doors with new timber front and rear doors. 26/01053/FUL

5 Ufford Street London Lambeth SE1 8QD Erection of single storey ground floor rear extension with a rooftop. 26/01093/FUL

54 Gipsy Hill London SE19 1NL Erection of a single storey rear extension and 2-storey side extension to facilitate the increase in occupancy of the House in Multiple Occupation (HMO) (Sui Generis) from 7 to 9 bed - Resubmission. (RECONSULTATION DUE TO CHANGE TO DESCRIPTION OF DEVELOPMENT). 26/00313/FUL

16 Lydon Road London Lambeth SW4 0HW Erection of a rear mansard roof extension including the installation of three roof lights to the front, together with replacement of the ground floor rear door and window with aluminium framed crittal style doors and window. 26/01072/FUL

18-19 The Pavement London SW4 0HY Removal of Conditions 5 (Plans - Retail), 25 (Retail use class restriction), Variation of Conditions 2 (approved plans), 7 (Servicing, Delivery and Waste Management Plan), 10 (Venue Management Plan), 11 (Materials), 12 (fume extraction and filtration), 13 (Secured by Design), 14 (Cycle parking), 15 (refuse and recycling), 16 (hard and soft landscaping), 19 (plant equipment), and 21 (SUDS) of planning permission 19/04012/VOC (Variation of condition 2 (Approved plans) of Planning Permission ref: 18/00019/FUL (Redevelopment of the site, involving demolition of the building and erection of a 4-storey building plus basement level to provide a restaurant (A3) and retail (A1) use at ground floor and basement level plus 4 flats with terraces on the upper floors (Use Class C3), together with provision cycle and refuse stores) granted 11.04.2022.

Variations sought:

Approval of details regarding conditions 7, 10, 12, 13, 15, and 19. Removal of conditions 5 and 25. Update to conditions 11, 14, 16 and 21 to alter wordings to compliance with the details approved by way of 24/03665/DET. Variation of the approved plans to include alterations to the rear door to the bin store and plant area to allow for a vent, plant on the roof, a new opening in the ground floor flat roof, and internal alterations to combine the ground floor into a single Class E unit. 26/00838/VOC

Clapham Common London SW4 9DE Temporary use of Clapham Common between the 8th to 24th September 2026 for the Colourscape Music Festival including our lightweight temporary Colourscape walk-in, involving the installation and de-installation of temporary infrastructure including fencing and other temporary structures and ancillary works. 25/03979/RG4

33 Burnbury Road London SW12 0EG Replacement of existing ground floor rear windows and existing front and rear doors - like for like. 26/00845/FUL

Dated this Friday 24/04/2026

Rob Bristow

Rob Bristow
Director - Planning, Transport & Sustainability
Climate and Inclusive Growth Directorate

NOW THERE'S AN EVEN FASTER WAY TO SEARCH HISTORIC PUBLIC NOTICES

The **Public Notice Portal Archive** is a comprehensive record of public notices placed in local newspapers across the UK, where you can search with ease for any kind of notice in your area.

COMMERCIAL ENTITIES

Demonstrating similar project approvals makes planning applications are far more compelling – search previous approvals by notice type, by area and time.

LOCAL AUTHORITIES

Now there's an easier way of searching archived notices to create the evidence needed for Planning Inspectorates – you can even search by Local Authority.

PRIVATE INDIVIDUALS

Check to see if a family member's estate was intestate, or if a house you're looking to buy has ever had any 'unexpected' planning permissions made on it.

SAVE TIME – start your search today

Visit: publicnoticeportal.uk

Notice of application for a Premises Licence.

Notice is hereby given that **SHOVETHAN MURUGATHAS** has applied to Wandsworth Council for a new premises licence at **Wimbledon Park, Wimbledon Park Road, Wimbledon, London, SW19 6PE** for REGULATED ENTERTAINMENT, LIVE MUSIC, RECORDED MUSIC, PERFORMANCES OF DANCE, SELLING OR SUPPLYING ALCOHOL and Saturday 18th July 2026 11:00 to 22:00.

Any person who wishes to make a representation in relation to this application must give notice in writing by **13TH MAY 2026** stating the grounds for making said representation to: Wandsworth Licensing Authority, Regulatory Services Partnership (Serving Merton, Richmond and Wandsworth Councils) Merton Civic Centre, London Road, Morden, Surrey, SM4 5DX or by email: licensing@merton.gov.uk

The record of this application may be inspected Monday to Friday (except Bank Holidays) by prior appointment at the offices of Wandsworth Licensing Authority, Regulatory Services Partnership (Serving Merton, Richmond and Wandsworth Councils) Merton Civic Centre, London Road, Morden, Surrey, SM4 5DX between the hours of 10.00 a.m. and 4.00 p.m. Information on all new and variation applications received by the Licensing Authority can be viewed on the Council's website www.wandsworth.gov.uk

It is an offence, under section 158 of the Licensing Act 2003, to knowingly or recklessly make a false statement in or in connection with an application, punishable upon conviction by an unlimited fine.

LICENSING ACT 2003

APPLICATION FOR VARIATION OF PREMISES LICENCE

Please take notice that we **1st Point Restaurant Ltd** have made an application to Lewisham Council acting as the Licensing Authority, for a FULL VARIATION in respect of: **1st Point Restaurant, 178 New Cross Road SE14 5AA**

The details of the application are:
To extend the hours for Alcohol for consumption on the premises & to add Recorded Music & Late Night Refreshment as follows:
23:00 – 00:00 Monday to Thursday
23:00 – 01:30 Friday & Saturday
23:00 – 00:30 Sunday
Seasonal Variation: Christmas Eve and Bank Holidays until 03:00 hours for all activities
To amend the current closing times for 30 minutes after licensable activities cease

The application and the Licensing Authority's public register can be inspected at: Lewisham Council, Safer Communities Service, Licensing Authority, 4th Floor Laurence House, 1 Catford Road, SE6 4RU by appointment between Monday to Friday (except on public holidays) and between the hours of 9.00 am to 4.00 pm; or at www.lewisham.gov.uk.
The last date by which responsible authorities or other persons may make representations to the Licensing Authority in relation to this application is: **12 May 2026**

Any representations must be made in writing to the above address or by emailing licensing@lewisham.gov.uk

It is an offence knowingly or recklessly to make a false statement in connection with an application and the maximum fine for which a person is liable on summary conviction is unlimited.

GOODS VEHICLE OPERATOR'S LICENCE

Daniel Wallis trading as **Field To Fork Produce Ltd**, is applying to change an operating centre for 6 goods vehicles and 0 trailers to be kept at **Field To Fork Produce, Unit B335-336, Fruit & Vegetable Market, New Covent Garden Market, London, SW8 5EQ**.

Owners or occupiers of land (including buildings) near the operating centre who believe that their use or enjoyment of that land would be affected, should make written representations to the Traffic Commissioner at Hillcrest House, 386 Harehills Lane, Leeds, LS9 6NF, stating their reasons, within 21 days of this notice.

Representors must at the same time send a copy of their representations to the applicant at the address given at the top of this notice. A Guide to Making Representations is available from the Traffic Commissioner's office.

Section 34 Licensing Act 2003

Licensing Act 2003: Full Variation of a Premises Licence

Notice is hereby given that **WEST LONDON FOODS LTD** has applied to the City of Westminster on 15 APRIL 2026 to vary the premises licence for **German Doner Kebab, 68 – 69 ST MARTINS LANE, WC2N 4JS**.

The proposed variation is to vary the licence in respect of the hours to include the provision of late-night refreshment.

Any person who wishes to make a representation in relation to this application must give notice in writing of his/her representation by **13 May 2026** stating the grounds for making said representation to: Licensing Service, Westminster City Hall, 64 Victoria Street, London SW1E 5QP.

The public register where applications are available to be viewed by members of the public can be accessed online by visiting at www.westminster.gov.uk/Licensing and following the link to the public register.

The Licensing Authority must receive representations by the date given above. The Licensing Authority will have regard to any such representation in considering the application. It is an offence, under section 158 of the Licensing Act 2003, to knowingly or recklessly make a false statement in or in connection with an application for premises licence and the maximum fine on being convicted of such an offence is £5000.

LICENSING ACT 2003

APPLICATION FOR GRANT OF PREMISES LICENCE

SOMA SAUNAS LTD has applied to the London Borough of Lambeth for the grant of a Premises Licence, in respect of the following premises: **288 Milkwood Road, Herne Hill, SE24 0EZ** which would authorise the following licensable activities:
SAUNA AND COLD PLUNGE
MONDAY-FRIDAY 07:00-20:00
SATURDAY-SUNDAY 09:00-18:00

The record of this application may be inspected during normal office hours by an appointment at the Licensing Section, London Borough of Lambeth Town Hall, Basement Room B08 & B09, 1 Brixton Hill, London, SW2 1RW, or via the licensing authority's website, at www.lambeth.gov.uk/licensing. A responsible authority or any other person may make representation to the licensing authority in respect of this application.

Representations must be made in writing, either by post to the above address, or by email to licensing@lambeth.gov.uk and must be received no later than **05/05 /2026**.

It is an offence to knowingly or recklessly make a false statement in connection with a licensing application, and the maximum fine for which a person is liable on summary conviction for that offence shall not exceed level 5 on the standard scale (£5,000).

Notice of application for a Premises Licence

Notice is hereby given that **The Tapas Room (New Acres) Ltd** has applied to Wandsworth Council for a new premises licence at **25A Swandon Way, Wandsworth, SW18 1EJ** for Provision of Late Night Refreshment, Supply of Alcohol.

Any person who wishes to make a representation in relation to this application must give notice in writing by **12th May 2026** stating the grounds for making said representation to: Licensing, Wandsworth Council, Environmental Health Authority Regulatory Services Partnership (serving Merton, Richmond and Wandsworth Councils) Merton Civic Centre London Road, Morden SM4.5DX or by email: licensing@merton.gov.uk

The record of this application may be inspected Monday to Friday (except Bank Holidays) by prior appointment Environmental Health Authority Regulatory Services Partnership (serving Merton, Richmond and Wandsworth Councils) Merton Civic Centre, London Road Morden SM4.5DX between the hours of 10.00 a.m. and 4.00 p.m. Information on all new and variation applications received by the Licensing Authority can be viewed on the Council's website www.wandsworth.gov.uk

It is an offence, under Section 158 of the Licensing Act 2003, to make a false statement in or in connection with this application. Those who make a false statement may be liable on summary conviction to a fine of any amount.

To place a notice email hello@cm-media.co.uk or call 020 7232 1639

LONDON BOROUGH OF LAMBETH

ROAD TRAFFIC REGULATION ACT 1984 - SECTION 14

TEMPORARY TRAFFIC AND PARKING RESTRICTIONS IN CONNECTION WITH BROCKWELL LIVE EVENT 2026 – BROCKWELL PARK

1. NOTICE IS HEREBY GIVEN that the Council of the London Borough of Lambeth, with the agreement of Transport for London and the London Borough of Southwark, intend to make a temporary traffic order the general effect of which would be to:-
- prohibit motor vehicles from entering or proceeding in the lengths of roads specified in Schedule 1 to this Notice between the hours of 9.00am and 9.00pm on 25 May 2026. Access would be maintained;
 - prohibit vehicles including cycles from entering or proceeding in:-
 - the lengths of roads specified in Schedule 2 to this Notice between the hours of 11.00am and midnight on 23, 24, 25, 30 and 31 May 2026;
 - the lengths of roads specified in Schedule 3 to this Notice between the hours of 9.30pm and midnight on 23, 24, 25, 30 and 31 May 2026. Access for buses would be maintained;
 - the slip road between Norwood Road and Dulwich Road:-
 - between the hours of 9.00am and 4.00pm on 11, 12, 13, 14, 15, 16, 17, 18, 19, 20, 21, 22, 26, 27, 28 and 29 May 2026 and 1, 2, 3, 4 and 5 June 2026;
 - between the hours of 8.00am and midnight on 23, 24, 25, 30 and 31 May 2026.
 - prohibit vehicles from:-
 - turning left from Brixton Water Lane into Effra Road:
 - between 10.00pm and 11.30pm on 23, 30 and 31 May 2026; and
 - between 10.00pm and 11.00pm on 24 and 25 May 2026.
 - turning right into Dulwich Road from the access road to the Car Park situated at the rear of Brockwell Lido;
 - between 10.00pm and 11.30pm on 23, 30 and 31 May 2026; and
 - between 10.00pm and 11.00pm on 24 and 25 May 2026.
 - entering Brixton Water Lane at its junction with Effra Road:
 - between 10.30pm and 11.30pm on 23, 30 and 31 May 2026; and
 - between 10.00pm and 11.00pm on 24 and 25 May 2026.
 - performing a U-turn between the hours of 8.00pm and midnight on 23, 24, 25, 30 and 31 May 2026 in that length of Norwood Road that lies between its junctions with Croxted Road and Dulwich Road.
 - suspend the prohibited left turn from the main carriageway of Norwood Road into the main carriageway of Dulwich Road;
 - between the hours of 9.00am and 4.00pm on 11, 12, 13, 14, 15, 16, 17, 18, 19, 20, 21, 22, 26, 27, 28 and 29 May 2026 and 1, 2, 3, 4 and 5 June 2026;
 - between the hours of 8.00am and midnight on 23, 24, 25, 30 and 31 May 2026.
 - prohibit waiting, including for the purpose of loading or unloading at any time on 23, 24, 25, 26, 27, 28, 29, 30 and 31 May 2026 in:-
 - Croxted Road, between its junction with Norwood Road and the common boundary of Nos. 347a and 349 Croxted Road;
 - Herne Hill, between its junctions with Half Moon Lane and the south-western arm of Denesmead.
 - prohibit waiting by vehicles in the streets and parts of streets specified in Schedule 4 to this Notice between the hours of 7.00am and midnight and midnight and 12.30am the following day on 23, 24, 25, 26, 30 and 31 May 2026 and 1 June 2026;
 - extend the hours of operation of Resident Parking Places in the streets and parts of streets specified in Schedule 5 to this Notice so that they would apply between the hours of 9.00am to 9.00pm on 23, 24, 25, 26, 30 and 31 May 2026.

2. The prohibitions, suspensions and prohibitions on parking, waiting and loading mentioned in article 1 to this Notice, would only apply at such times as shall be indicated by the placing or covering of traffic signs. They are necessary because of the likelihood of danger to the public while the Brockwell Live Events Series are taking place in Brockwell Park.

3. Alternative routes would be available for vehicles affected by the one-way traffic systems and prohibitions referred to in paragraph 1 above, via adjacent roads as indicated by traffic signs.

Dated 24 April 2026

Ben Stevens
Highway Network Manager

Schedule 1

Arlingford Road; Berwyn Road; Brailsford Road; Brockwell Park Gardens; Carver Road; Deerbrook Road; Deronda Road; Guernsey Grove; Hawarden Grove; Hollingsbourne Road; Howlett's Road; Hurst Street; Osborne Close; Papworth Way; Railton Road, between its junctions with Regent Road and Herne Place; Romola Road; Ruskin Walk; Shardcroft Avenue; Stradella Road; Trinity Rise; Warmington Road; Winterbrook Road; Woodquest Avenue.

Schedule 2

Brixton Water Lane, between its junctions with Dalberg Road and Effra Parade; Railton Road, between its junctions with Regent Street and Half Moon Lane

Schedule 3

Dulwich Road, between its junctions with Regent Road and Half Moon Lane; Morval Road; Norwood Road, northbound, between its junction with Dulwich Road and Croxted Road.

Schedule 4

Arlingford Road, Athlone Road, Barnwell Road; Berwyn Road; Brailsford Road; Brixton Water Lane; Brockwell Park Gardens; Burbage Road, between its junctions with Half Moon Lane and Turney Road; Carver Road; Chaucer Road; Claverdale Road, Cosbycote Avenue, Craignair Road, Croxted Road, between its junction with Norwood Road and its junction with Turney Road; Dalberg Road, between No. 41 and its junction with Dulwich Road; Deerbrook Road; Deronda Road; Dulwich Road, excluding parking places on the south west side outside Brockwell Lido between Regent Road and Hurst Street; Effra Parade; Effra Road, between its junctions with St. Matthews Road and Brixton Water Lane; Fawkbreake Avenue, between its junctions with Kestrel Avenue and Gubyon Avenue; Gubyon Avenue; Gurnsey Grove; Half Moon Lane, between Norwood Road and Holmdene Avenue; Harwarden Grove; Herne Hill, between its junctions with Half Moon Lane and Rollscourt Avenue; Herne Place; Hillworth Road; Hollingsbourne Road; Holmdene Avenue; Howlett's Road; Hurst Street; Jelf Road; Kestrel Avenue; Leeson Road; Mayall Road; Milkwood Road, between its junctions with Half Moon Lane and Gubyon Avenue; Milton Road; Morval Road; Norwood Road, between its junctions with Half Moon Lane and Tulse Hill; Osborne Close; Probert Road; Railton Road, between its junctions with Marcus Garvey Way and Rymer Street; Rattray Road, between its junctions with Probert Road and Barnwell Road; Regent Road; Rollscourt Road; Rosendale Road, between its junctions with Norwood Road and Turney Road; Ruskin Walk; Rymer Street; Shakespeare Road, between Dulwich Road and Mayall Road; Shardcroft Avenue; Spenser Road; St. Faith's Road; Stradella Road; Talma Road, between its junctions with Jelf Road and Probert Road; Trelawn Road; Trinity Rise; Tulse Hill between its junctions with Brixton Water Lane and Hardel Rise; Warmington Road; Winterbrook Road; Woodquest Avenue.

Schedule 5

Arlingford Road; Barnwell Road; Berwyn Road; Brailsford Road; Brockwell Park Gardens; Brixton Water Lane, from its junction with Dulwich Road to its junction with Brixton Hill; Chaucer Road; Cosbycote Avenue; Croxted Road, from its junction with Norwood Road to its junction with Turney Road; Dalberg Road, from outside No. 41 to its junction with Dulwich Road; Deerbrook Road; Deronda Road; Dulwich Road, from its junction with Dalberg Road to its junction with Norwood Road; Effra Parade; Fawkbreake Avenue, from its junction with Kestrel Avenue to its junction with Gubyon Avenue; Gubyon Avenue; Guernsey Grove; Hawarden Grove; Herne Hill, from its junction with Rollscourt Avenue to its junction with Half Moon Lane; Herne Place; Hurst Street; Jelf Road; Kestrel Avenue; Leeson Road; Mayall Road; Milkwood Road, from its junction with Gubyon Avenue to its junction with Half Moon Lane; Milton Road; Morval Road, from its junction with Effra Road to its junction with Dalberg Road; Norwood Road, from its junction with Half Moon Lane to its junction with Tulse Hill; Osborne Close; Probert Road; Railton Road from its junction with Rymer Street to its junction with Marcus Garvey Way; Rattray Road, from its junction with Probert Road to its junction with Barnwell Road; Regent Road; Rosendale Road from its junction with Norwood Road to its junction with Turney Road; Rymer Street; Shakespeare Road, from its junction with Mayall Road to its junction with Dulwich Road; Spenser Road; Shardcroft Avenue; Tulse Hill, from its junction with Brixton Water Lane to its junction with Hardel Rise; Rollscourt Avenue; Romola Road; St. Faith's Road; Talma Road, from its junction with Jelf Road to its junction with Probert Road; Trelawn Road; Trinity Rise; Woodquest Avenue.

LONDON BOROUGH OF LAMBETH

TOWN AND COUNTRY PLANNING ACT 1990 – SECTION 247

STOPPING UP OF HIGHWAYS LAND OF ROYAL STREET SE1

[NOTE: This Notice is about stopping up part of the highway of Royal Street so that it ceases to be public highway and becomes part of the redeveloped land comprising of the existing Canterbury House, Stangate House, 10 Royal Street and 20 Carlisle Lane sites. Objections or other comments may be made – see paragraph 5].

- NOTICE IS HEREBY GIVEN that the Council of the London Borough of Lambeth propose to make an Order under Section 247 of the Town and Country Planning Act 1990.
- The proposed Order would authorise the stopping-up of an area of the public highway of Royal Street SE1 as described in the Schedule to this notice and as shown on Drawing No. 267582-00-T-SU003-E attached to the proposed Order.
- If the proposed Order is made, the stopping-up of the highway would be authorised only to enable the development described in the Schedule to this Notice to be carried out in accordance with the planning permission granted by the Council on 20 December 2023 under reference 22/01206/EIAFUL and will be for no other purpose.
- A copy of the proposed Order and the relevant plan may be inspected, free of charge, between the hours of 9.00am and 5.00pm Mondays to Fridays (excluding bank holidays and public holidays), for a period of 28 days commencing on 24 April 2026, at Reception, Lambeth Town Hall, 1 Brixton Hill, London SW2 1RW.
- Any person may object to the making of the Order by giving written notice to the Council within a period of 28 days commencing on 24 April 2026 to Parking and Enforcement Group (Parking, Network Management & Fleet), London Borough of Lambeth, PO Box 80774, London, SW2 9QQ or by email to TMOReps@lambeth.gov.uk quoting the reference Royal Street 22/01206/EIAFUL. Please note that any objection may be communicated to, or be seen by, other persons who may have an interest in this matter and those persons may wish to communicate with the objector.

Dated 24 April 2026

Ben Stevens
Highways Network Manager

SCHEDULE

- Demolition of the majority of existing buildings including Canterbury House, Stangate House, 10 Royal Street and 20 Carlisle Lane; part retention of existing buildings on Plot E and change of use and refurbishment of the railway arches (Plot F); comprehensive phased redevelopment of the site to provide a mixed use development of buildings containing commercial floorspace (including lab enabled floorspace), residential, and flexible, retail, community and office floorspace; enhanced public realm and pedestrian routes; re-location of listed sculpture.
- The location of the proposed development requires the stopping up of Royal Street as follows, and are shown hatched black on the relevant plan attached to the proposed Order:
 - Part of the footway on the south-eastern side of Royal Street situated outside the current No. 10 Royal Street, a triangular shape with a maximum length of 7.4 metres and maximum width of 4.45 metres.
 - Part of the footway on the south-eastern side of Royal Street situated near its junction with Carlisle Lane, an irregular shape with a maximum length of 20.4 metres and a maximum width of 2.95 metres.
- The stopping up proposal is subject to an area of private land to be dedicated as public highway measuring approximately 94 metres in length of varying widths, in Royal Street and Carlisle Lane.

LONDON BOROUGH OF LAMBETH

ROAD TRAFFIC REGULATION ACT 1984 - SECTION 14

TEMPORARY TRAFFIC RESTRICTIONS – ROBERTSON STREET

- NOTICE IS HEREBY GIVEN that, to enable Thames Water to carry out water utility maintenance and repair works, the Council of the London Borough of Lambeth has made an Order, the effect of which will be to temporarily prohibit vehicles from entering or proceeding in the length of Robertson Street, between its junction with Silverthorne Road and outside the common boundary of No. 138 and 140 Robertson Street.
- The alternative route for affected vehicles will be available via Roberston Street, Queenstown Road, Wandsworth Road and Silverthorne Road, and vice versa.
- The Order will come into force on 25 April 2026 and continue in force for a maximum duration of 1 month, to allow for contingencies, or until the works have been completed whichever is the sooner. In practice, it is anticipated that the works will take 5 days to complete.

Dated 24 April 2026

Ben Stevens
Highways Network Manager

LONDON BOROUGH OF LAMBETH

ROAD TRAFFIC REGULATION ACT 1984 - SECTION 14

TEMPORARY TRAFFIC RESTRICTIONS – RENFREW ROAD

- NOTICE IS HEREBY GIVEN that, to enable a crane operation, the Council of the London Borough of Lambeth intends to make an Order, the effect of which would be to temporarily prohibit vehicles from entering or proceeding in that length of Renfrew Road between its junction with Kennington Lane and outside the north-western boundary of No. 43 Renfrew Road.
- The alternative route for affected vehicles would be available via Renfrew Road, Gilbert Road, Wincott Street, Reedworth Street, Kennington Road and Kennington Lane, or via, Kennington Lane, Kennington Road, Windmill Row, Kennington Lane, Kennington Road, Wincott Street, Gilbert Road and Renfrew Road.
- The Order would come into force on 10 May 2026 and continue in force for a maximum duration of 4 months, to allow for contingencies, or until the works have been completed whichever is the sooner. In practice, it is anticipated that the works would be undertaken on the 10 May 2026, 17 May 2026 and 14 June 2026, with contingency dates of 21 June 2026, 28 June 2026 and 5 July 2026.

Dated 24 April 2026

Ben Stevens
Highways Network Manager

LONDON BOROUGH OF LAMBETH

ROAD TRAFFIC REGULATION ACT 1984 - SECTION 14

TEMPORARY TRAFFIC RESTRICTIONS – ASTORIA WALK

- NOTICE IS HEREBY GIVEN that, to enable Thames Water to carry out water utility maintenance and repair works, the Council of the London Borough of Lambeth has made an Order, the effect of which will be to temporarily prohibit vehicles from entering or proceeding in that length of Astoria Walk between its junctions with Stockwell Park Walk and Brixton Road.
- The alternative route for affected vehicles will be available via Stockwell Park Walk, Brixton Road, Villa Road, Wiltshire Road, Gresham Road and Stockwell Road.
- The Order will come into force on 27 April 2026 and continue in force for a maximum duration of 2 months, to allow for contingencies, or until the works have been completed whichever is the sooner. In practice, it is anticipated that the works will take 8 days to complete.

Dated 24 April 2026

Ben Stevens
Highways Network Manager

LONDON BOROUGH OF LAMBETH

ROAD TRAFFIC REGULATION ACT 1984 - SECTION 14

TEMPORARY TRAFFIC RESTRICTIONS – HERCULES ROAD

- NOTICE IS HEREBY GIVEN that, to enable Thames Water to carry out water utility repair and maintenance works, the Council of the London Borough of Lambeth has made an Order, the effect of which will be to temporarily:
 - prohibit vehicles from turning right from:
 - Kennington Road into Hercules Road;
 - Newnham Terrace into Hercules Road.
 - introduce a south-west to north-east one-way traffic system in Hercules Road between a point 21 metres south-west of its junction with Kennington Road, and its junction with Kennington Road.

2. Alternative routes for affected vehicles will be available via Kennington Road, Lambeth Road, Hercules Road, Carlisle Lane, Centaur Street and Hercules Road. The diversion route for cyclists will be via Kennington Road, Westminster Bridge Road, Carlisle Lane and Hercules Road.

3. The Order will come into force on 1 May 2026 and continue in force for a maximum duration of 1 month, to allow for contingencies, or until the works have been completed whichever is the sooner. In practice, it is anticipated that the works will take 1 day to complete.

Dated 24 April 2026

Ben Stevens
Highways Network Manager

LONDON BOROUGH OF LAMBETH

ROAD TRAFFIC REGULATION ACT 1984 - SECTION 14

TEMPORARY TRAFFIC RESTRICTIONS – TYERS STREET

- NOTICE IS HEREBY GIVEN that, to enable Thames Water to carry out water mains replacement works, the Council of the London Borough of Lambeth intends to make an Order, the effect of which would be to temporarily prohibit vehicles from:
 - entering or proceeding in the lengths of Tyers Street between its junction with Kennington Lane and 20 metres north-east of that junction;
 - parking or waiting, including waiting for the purpose of loading and unloading in the lengths of Tyers Street between its junction with Kennington Lane and outside Nos. 1 to 26 Deacon House, Tyers Street.

2. The Order would come into force on 11 May 2026 and continue in force for a maximum duration of 6 months, to allow for contingencies, or until the works have been completed whichever is the sooner. In practice, it is anticipated that the works would take 11 weeks to complete.

Dated 24 April 2026

Ben Stevens
Highways Network Manager

LONDON BOROUGH OF LAMBETH

ROAD TRAFFIC REGULATION ACT 1984 - SECTION 14

TEMPORARY TRAFFIC RESTRICTIONS – WOODLAND HILL

- NOTICE IS HEREBY GIVEN that, to enable Thames Water to carry out water utility repair and maintenance works, the Council of the London Borough of Lambeth has made an Order, the effect of which will be to temporarily prohibit vehicles from entering or proceeding, waiting, including waiting for the purpose of loading and unloading a vehicle or parking in those lengths of Woodland Hill between outside the eastern boundary of No. 16 Woodland Hill, and outside the western boundary of No. 2 Woodland Hill.
- The alternative route for affected vehicles will be available via Woodland Hill, Gipsy Hill, Cawnpore Street, Woodland Road, and Woodland Hill, and vice versa.
- The Order will come into force on 30 April 2026 and continue in force for a maximum duration of 1 month, to allow for contingencies, or until the works have been completed whichever is the sooner. In practice, it is anticipated that the works will take 1 day to complete.

Dated 24 April 2026

Ben Stevens
Highways Network Manager

LONDON BOROUGH OF LAMBETH

ROAD TRAFFIC REGULATION ACT 1984 - SECTION 14

TEMPORARY TRAFFIC RESTRICTIONS – BARNWELL ROAD, DALBERG ROAD AND JELF ROAD

- NOTICE IS HEREBY GIVEN that, to enable Thames Water to carry out water mains replacement works, the Council of the London Borough of Lambeth intends to make an Order, the effect of which would be to:
 - Phase one:
 - temporarily introduce a north-east to south-west one-way traffic system in Barnwell Road, between its junction with Morval Road and outside the south-western flank wall of Nos. 64 to 70 Barnwell Road.
 - temporarily suspend the prohibition of vehicles turning left from Jelf Road into Dalberg Road.
 - temporarily suspend the prohibition of vehicles travelling in a south-easterly direction on Dalberg Road from entering the length of Dalberg Road south-east of its junction with Jelf Road.
 - temporarily prohibit vehicles from waiting or parking, including waiting for the purpose of loading and unloading a vehicle in those lengths of Barnwell Road, between its junction with Morval Road and outside the south-western flank wall of Nos. 64 to 70 Barnwell Road.
 - temporarily prohibit vehicles from entering, proceeding, parking or waiting, including waiting for the purpose of loading and unloading a vehicle, in those lengths of Dalberg Road between its junction with Barnwell Road and outside the common boundary of Nos. 97 and 99 Dalberg Road.
 - Phase two: temporarily prohibit vehicles from entering, proceeding, parking or waiting, including waiting for the purpose of loading and unloading a vehicle, in those lengths of Dalberg Road between and outside the common boundary of Nos. 97 and 99 Dalberg Road and outside No. 69 Dalberg Road.
 - Phase three: temporarily prohibit vehicles from entering, proceeding, parking or waiting, including waiting for the purpose of loading and unloading a vehicle, in those lengths of Dalberg Road between outside No. 69 Dalberg Road and outside the common boundary of Nos. 31 and 33 Dalberg Road.
 - Phase four: temporarily prohibit vehicles from entering, proceeding, parking or waiting, including waiting for the purpose of loading and unloading a vehicle, in those lengths of Dalberg Road between outside the common boundary of Nos. 31 and 33 Dalberg Road and outside the south-eastern wall of No. 10 Mervan Road.
 - Phase five: temporarily prohibit vehicles from entering, proceeding, parking or waiting, including waiting for the purpose of loading and unloading a vehicle, in those lengths of Dalberg Road between outside the south-eastern wall of No. 10 Mervan Road and its junction with Mervan Road.
- Alternative routes for affected vehicles would be available via:
 - Phase one Dalberg Road, Effra Parade, Railton Road and Barnwell Road, or via Barnwell Road, Rattray Road, Jelf Road and Dalberg Road.
 - Phases two, three, four and five Barnwell Road, Rattray Road, Mervan Road and Barnwell Road, and vice versa.
- The Order would come into force on 12 May 2026 and continue in force for a maximum duration of 6 months, to allow for contingencies, or until the works have been completed whichever is the sooner. In practice, it is anticipated that the works would take 10 weeks to complete.

Dated 24 April 2026

Ben Stevens
Highways Network Manager

To place a notice
in this paper and
online, please
email
hello@cm-media.co.uk
or call us on
020 7232 1639

Deadline is 3pm
Wednesday