

Public Notice
Licensing Application – Licensing Act 2003

An application has been made by **Castle Catford Ltd** to Lewisham Council, as the Licensing Authority, for the grant of a Premises Licence at **Catford Mews Cinema, 32 Winstlade Way, London. SE6 4JU**

This application includes proposals for:
Sale of Alcohol for consumption On and Off the premises

10:00 – 01:00 Sunday – Wednesday
10:00 – 02:00 Thursday and Friday
10:00 – 04:00 Saturday

Films

08:00 – 01:30 Sunday – Wednesday
08:00 – 02:30 Thursday and Friday
08:00 – 04:30 Saturday

Live & Recorded Music

10:00 – 01:30 Sunday – Wednesday
10:00 – 02:30 Thursday and Friday
10:00 – 04:30 Saturday

Late Night Refreshment

23:00 – 01:30 Sunday – Wednesday
23:00 – 02:30 Thursday and Friday
23:00 – 04:30 Saturday

The application may be viewed at Lewisham Council, Safer Communities Service, Licensing Authority, 4th Floor Laurence House, 1 Catford Road, SE6 4RU by appointment between Monday to Friday (except on public holidays) and between the hours of 9.00 am to 4.00 pm; or at www.lewisham.gov.uk.

Responsible Authorities or any other person may make representations regarding the application to the licensing authority by emailing licensing@lewisham.gov.uk

Representations must be received on or before **14th July 2026**

Representations must be made in writing. It is an offence knowingly or recklessly to make a false statement in connection with an application and the maximum fine for which a person is liable on summary conviction is unlimited.

Notice of Application to apply for a Premises Licence made under the Licensing Act 2003

Name of applicant: **VPSP Limited**

Postal address of premises: **Subway, 6 Hartfield Road, Wimbledon, London, SW19 3TA**

The application is as follows: PROVISION OF LATE NIGHT REFRESHMENT, 11:00PM-2:00AM (Friday and Saturday only)

A register of all applications made with the London Borough Of Merton is maintained by: LICENSING SECTION, LONDON BOROUGH OF MERTON, 2ND FLOOR, CIVIC CENTRE, LONDON ROAD, MORDEN, SURREY, SM4 5DX

A record of this application may be inspected by appointment at Merton Civic Centre. Please email licensing@merton.gov.uk or telephone 020 8545 3969.

It is open to any interested party to make representations about the likely effect of the application on the promotion of the licensing objectives. Representations must be made in writing to the Licensing Section at the office or email address above and be received by the Merton's Licensing Section within a period of 28 days starting the day after the date shown below.

Note: It is an offence to knowingly or recklessly to make a false statement in connection with an application. A person guilty of such offence is liable on summary conviction to an unlimited fine.

Date application given to the Council:
17/06/2026

Licensing Act 2003 Notice of Application for a Premises Licence

Name of applicant: KTI Operations Ltd, Premises Details: Terminal Kingston Food Court, Ground Floor & Basement, Unit 2 & 3 at 2-2a Clarence Street, Kingston Upon Thames KT1 1PB. Application Details: The retail sale of alcohol (On Sales) Monday – Sunday: 11:00 – 23:00. Full details of the application can be inspected on the licensing register, online at www.kingston.gov.uk or in person at the address given below. Deadline for representations: 14/07/2026. Representations must be made in writing to the Licensing Authority by post: Licensing Team, Royal Borough of Kingston upon Thames, Guildhall 2, High Street, Kingston upon Thames KT1 1EU or by email: licensing@kingston.gov.uk It is an offence to knowingly or recklessly make a false statement in connection with an application. The maximum penalty on conviction of such an offence is an unlimited fine.

LICENSING ACT 2003

NOTICE OF APPLICATION FOR A PREMISES LICENCE

Name of applicant: **Ok Bo Park, Secret Korean Kitchen**

Postal address of premises: **Unit 208, Building B, Kingspark Business Centre, 152-178 Kingston Road, New Malden, KT3 3ST**

Application Details:

Application for a New Premises Licence for Secret Korean Kitchen, a restaurant, including the sale of alcohol for consumption on and off the premises between 11:00 and 22:00 Tuesday to Sunday.

Full details of the application can be inspected on the licensing register, online at www.kingston.gov.uk or in person at the address given below.

Deadline for representations: **15th July 2026**

Representations must be made in writing to the Licensing Authority by post: Licensing Team, Royal Borough of Kingston upon Thames, Guildhall 2, High Street, Kingston upon Thames KT1 1EU or by email: licensing@kingston.gov.uk

It is an offence to knowingly or recklessly make a false statement in connection with an application. The maximum penalty on conviction of such an offence is an unlimited fine.

Notice of application for a Premises Licence.

Notice is hereby given that **Maxine Kruger Bastos** has applied to Wandsworth Council for a new premises licence at **Dee's Saffa Shop, 195 Garratt Lane, London, SW18 4DR** for the Retail sale of Alcohol on Monday-Saturday 09:00-19:00 and Sunday 11:00-16:00

Any person who wishes to make a representation in relation to this application must give notice in writing by **20 July 2026** stating the grounds for making said representation to: Wandsworth Licensing Authority, Regulatory Services Partnership (Serving Merton, Richmond and Wandsworth Councils) Merton Civic Centre, London Road, Morden, Surrey, SM4 5DX or by email: licensing@merton.gov.uk

The record of this application may be inspected Monday to Friday (except Bank Holidays) by prior appointment at the offices of Wandsworth Licensing Authority, Regulatory Services Partnership (Serving Merton, Richmond and Wandsworth Councils) Merton Civic Centre, London Road, Morden, Surrey, SM4 5DX between the hours of 10.00 a.m. and 4.00 p.m. Information on all new and variation applications received by the Licensing Authority can be viewed on the Council's website www.wandsworth.gov.uk

It is an offence, under section 158 of the Licensing Act 2003, to knowingly or recklessly make a false statement in or in connection with an application, punishable upon conviction by an unlimited fine.

Goods Vehicle Operator's Licence

THORNICROFTS LIMITED OF UNITS 215-217 NEW COVENT GARDEN MARKET, DISTRIBUTION BLOCK A, NINE ELMS LANE LONDON SW8 5EN

is applying for a licence to use

UNITS 215-217 NEW COVENT GARDEN MARKET, DISTRIBUTION BLOCK A NINE ELMS LANE, LONDON SW8 5EN

as an operating centre for 2 goods vehicles

Owners or occupiers of land (including buildings) near the operating centres who believe that their use or enjoyment of that land would be affected, should make written representations to the Traffic Commissioner at Quarry House, Quarry Hill, Leeds, LS2 7UE stating their reasons, within 21 days of this notice. Representors must at the same time send a copy of their representations to the applicant at the address given at the top of this notice. A Guide to Making Representations is available at: www.gov.uk/government/publications/a-guide-to-making-representations-objections-and-complaints-goods-vehicle-operator-licensing

Public Notice
Licensing Application
Licensing Act 2003

An application has been made by Supercharger Central Limited to Lewisham Council, as the Licensing Authority, for the grant of a: New Premises Licence At KFC Catford, 158 Rushey Green, Catford, SE6 4HQ. This application includes the provision for: Late Night Refreshment (Indoors & Outdoors) Monday to Sunday 23:00 to 03:00 the following morning. The opening hours of the premises will be Monday to Sunday 09:00 to 03:00 the following morning. The application may be viewed at Lewisham Council, Safer Communities Service, 4th Floor Laurence House, 1 Catford Road, SE6 4RU by appointment Monday to Friday (except on public holidays) and between the hours of 9.00 am to 4.00 pm; or at www.lewisham.gov.uk. Responsible Authorities or any other person may make representations regarding the application to the licensing authority by emailing licensing@lewisham.gov.uk Representations must be received on or before 22nd July 2026. Representations must be made in writing. It is an offence knowingly or recklessly to make a false statement in connection with an application and the maximum fine for which a person is liable on summary conviction is unlimited.

LICENSING ACT 2003

Application has been made by Marks & Spencer Simply Foods Ltd to the Licensing Authority of London Borough of Lewisham for a Premises Licence Marks & Spencer, Unit 5A, Bell Green Retail Park, Sydenham SE26 4PR. The application is to permit the sale of alcohol for consumption off the premises 0700 to 2300 hours each day and for the 7 days preceding Christmas day each year 0600 to 0000 hours each day. The application may be viewed at Lewisham Council, Safer Communities Service, 4th Floor Laurence House, 1 Catford Road, SE6 4RU by appointment Monday to Friday (except on public holidays) and between the hours of 9.00 am to 4.00 pm; or at www.lewisham.gov.uk. Responsible Authorities or any other person may make representations regarding the application to the licensing authority by emailing licensing@lewisham.gov.uk in writing before 15th July 2026. It is an offence for anyone knowingly or recklessly to make a false statement in connection with a Licence Application. The maximum fine on summary conviction is unlimited.

John Gaunt & Partners, Solicitors

LICENSING ACT 2003

NOTICE OF APPLICATION FOR A PREMISES LICENCE

Take notice that **I Blyth Weston** have made an application to Lewisham Council acting as the Licensing Authority, for a NEW PREMISES LICENCE

in respect of: **Junction 876, 195 Stanstead Road SE23 1HP**

The details of the application are as follows:

Alcohol for consumption ON & OFF the premises
08:00 – 02:00 Sunday to Thursday; 08:00 – 04:00 Friday & Saturday

Recorded Music and Late Night Refreshment
23:00 - 02:00 Sunday to Thursday; 23:00 – 04:00 Friday & Saturday

Seasonal Variation
Christmas Eve until 04:00 Christmas Day & New Year's Eve until 04:00 New Year's Day

Closing times at the premises shall be 30 minutes after the end of activities Sunday to Saturday & on seasonal variations

The application and the Licensing Authority's public register can be inspected at: Lewisham Council, Safer Communities Service, 4th Floor Laurence House, 1 Catford Road, London, SE6 4RU by appointment between Monday to Friday (except on public holidays) and between the hours of 9.00 am to 4.00 pm; or at www.lewisham.gov.uk.

The last date by which responsible authorities or other persons may make representations to the Licensing Authority in relation to this application is: **10th July 2026**

Any representations must be made in writing to the above address or by emailing licensing@lewisham.gov.uk

It is an offence knowingly or recklessly to make a false statement in connection with an application and the maximum fine for which a person is liable on summary conviction is unlimited.

Transport for London Public Notice

ROAD TRAFFIC REGULATION ACT 1984

THE A202 GLA ROAD (VAUXHALL BRIDGE AND VAUXHALL BRIDGEFOOT, LONDON BOROUGH OF LAMBETH AND CITY OF WESTMINSTER) WEIGHT RESTRICTION TRAFFIC ORDER 2026

- Transport for London hereby gives notice that on 24th June 2026 it made the above named Order, under section 6 of the Road Traffic Regulation Act 1984. The Orders will come into force on 1st July 2026.
 - The general nature and effect of the Order will be to:
 - (i) to prohibit any vehicle, except electric buses and any Fire Service Vehicles, exceeding a maximum gross weight of 18 tonnes from entering, exiting or proceeding on either carriageway of the A202 Vauxhall Bridge and Vauxhall Bridgefoot between its junctions with Wandsworth Road/Albert Embankment and Millbank/Grosvenor Road.
 - The roads which will be affected by the Order are the A202 Vauxhall Bridge and Vauxhall Bridgefoot in the London Borough of Lambeth and City of Westminster.
 - A copy of the Order, a map indicating the location and effect of the Order and copies of any Order revoked, suspended or varied by the Order can be inspected by visiting our website at <https://haveyoursay.tfl.gov.uk/tro> and selecting the relevant borough and reference the Traffic Order relates to or by appointment during normal office hours at our office at the address below. To arrange an appointment please email trafficordersection@tfl.gov.uk. Copies of the documents may be requested via email at trafficordersection@tfl.gov.uk, or by post at the following address quoting reference SNO/REGULATION/STOT/JW/TRO/GLA/2026/0501:
 - Transport for London
Streets Traffic Order Team
(SNO/REGULATION/STOT)
Palestra, 197 Blackfriars Road
London, SE1 8NJ
- Please note due to Hybrid working access to post is restricted and requests for documents may be delayed.
- Any person wishing to question the validity of the Order or of any of its provisions on the grounds that they are not within the relevant powers conferred by the Act or that any requirement of the Act has not been complied with, that person may, within six weeks from the date on which the Order was made, make application for the purpose to the High Court.

Dated this 26th day of June 2026

Andrew Wiseall

Head of Asset Operations, Transport for London
Palestra, 197 Blackfriars Road, London, SE1 8NJ

MAYOR OF LONDON



To place a notice email hello@cm-media.co.uk

LICENSING ACT 2003

APPLICATION FOR GRANT OF PREMISES LICENCE

Southbank Centre has applied to the London Borough of Lambeth for the grant of a premises licence, in respect of the following premises:
**Unit 14
Royal Festival Hall
London
SE1 8XX**

which would authorise the following licensable activities:

Live Music Monday to Sunday 09:00-23:00,
Recorded Music Sunday-Wednesday 09:00-01:00 & Thursday-Saturday 09:00-03:00,

Performances of Dance Monday-Sunday 09:00-23:00

Late night refreshment Sunday-Wednesday 23:00-01:00 and Thursday-Saturday 23:00-03:00

Sale by retail of alcohol Sunday-Wednesday 07:00-01:00 and Thursday-Saturday 07:00-03:00

The record of this application may be inspected during normal office hours by an appointment at the Licensing Section, London Borough of Lambeth, 3rd floor Civic Centre, 6 Brixton Hill, London, SW2 1EG, or via the licensing authority's website, at www.lambeth.gov.uk/licensing.

A responsible authority or any other person may make representation to the licensing authority in respect of this application.

Representations must be made in writing, either by post to the above address, or by email to licensing@lambeth.gov.uk and must be received no later than **22 July 2026**.

It is an offence to knowingly or recklessly make a false statement in connection with a licensing application, and the maximum fine for which a person is liable on summary conviction for that offence shall not exceed level 5 on the standard scale (£5,000).

View all weekly and archive public notices and sign up to the Public Notice Portal at www.southlondon.co.uk/category/public-notices/

PLANNING ON STARTING A BUSINESS?

ENSURE YOU DO YOUR RESEARCH

Before you choose the location of your **new business** check what roads and trade licences have been approved or proposed nearby and find out if future businesses are planned for the local area.

Stay informed. Get involved.
Make your voice heard.
Register for **FREE** today at
PublicNoticePortal.uk



Public notice London Borough of Lambeth: Constitutional Issues 2026-27

Executive arrangements
The Council operates under the strong leader and cabinet model.

Forward plan
This sets out the key decisions that the Cabinet, Cabinet Members and officers are planning to take over the forthcoming one to four months. For each item, the Forward Plan includes a short description of the issue and when a decision is expected to be taken, who the decision-maker will be and how they can be contacted, what reports and background documents are available, and who will be consulted and how. The Council publishes the Forward Plan (virtually) every Monday. Each edition is published at www.lambeth.gov.uk and can be inspected at Lambeth Town Hall (see below).

Members Allowance Scheme
The scheme is set out in full in the Council's Constitution 2026-27, and in summary provides for:

Basic Allowance: An allowance of £17,068 payable to all Councillors.

Special Responsibility Allowances (SRAs): the following SRAs are paid in addition to the above.

Position / Title	£ pa
Mayor civic allowance	18,239
Deputy Mayor civic allowance	6,081
Leader of the Council	40,000
Remaining Cabinet Members	
Deputy Leader of the Council	28,000
Deputy Leader of the Council	28,000
Cabinet Member	28,000
Cabinet Member	28,000
Cabinet Member	28,000
Cabinet Member	28,000
Cabinet Member	28,000
Cabinet Member	28,000
Cabinet Member (job share)	14,000
Cabinet Member (job share)	14,000
Whips	
Chief Whip (job share)	7,500
Chief Whip (job share)	7,500
Majority Opposition Group Whip	13,400
Minority Opposition Group Whip	6,200
Group Leaders	
Leader of the Majority Opposition Group	18,000
Leader of the Second Opposition Group	10,000
Chairs and Committees:	
Chair of Overview and Scrutiny Committee	18,514
Chair of Overview and Scrutiny Sub Committee (Adults)	6,000
Chair of Overview and Scrutiny Sub Committee (Children's)	6,000
Chair of Overview and Scrutiny Sub Committee (Housing)	6,000
Chair of Overview and Scrutiny Sub Committee (Finance)	6,000
Planning Applications Committee: Chair	18,514
Planning Applications Committee: Vice-Chair	6,000
Licensing Committee and Sub-Committee: Chair	11,432
Audit and Risk Committee: Chair	5,539
General Purposes Committee: Chair	n/a
Fostering and Adoption Panel: Chair	4,573
Pensions Committee: Chair	5,716
Other	
Standards Committee: Independent Person(s) (non-councillor)	572
Standards Committee: Independent Person(s) (non-councillor)	572
Corporate Committee: Independent Person(s) (non-councillor)	5,289

Monthly payments: Basic and special responsibility allowances are payable in monthly instalments.

Childcare & Dependent Care Allowance: This allowance is discretionary, and is payable to reimburse claimants for the actual expenditure incurred, the hourly rate will be set in line with the London living wage (plus a further payment of up to £15 to pay the cost of any taxi journey home for the carer).

Travel, Subsistence & Other Expenses: certain expenses can be claimed for eligible duties; full details are set out in Part 10 of the Council's Constitution.

Civic expenses: A civic expenses budget of £2,000 is available to meet the costs of civic gifts and hospitality and maintenance of civic regalia.

Further information
Copies of the scheme and guidance note, details of payments made to councillors, and the Independent Panel reports are on the Council website or may be inspected at Lambeth Town Hall – see contact information below.

Member code of conduct, register of member interests and gifts & hospitality
The Council's Member Code of Conduct for councillors and voting co-opted members (as required under the Localism Act 2011) was adopted on 20 June 2012. This is also set out in the Council's Constitution (Part 6, Section B) and may be inspected online or at Lambeth Town Hall. The register of interests of councillors and voting co-opted members and the register of gifts and hospitality are also open to public inspection.

Dated: 01 June 2026
Raymond Prince
Director of Legal and Governance
Lambeth Town Hall
Brixton Hill
SW2 1RW

Contact for further information:
Wayne Chandai
Democratic Services
Tel. 020 7926 2170
Email: wchandai@lambeth.gov.uk
Web: www.lambeth.gov.uk

RICHARD ROBERT MELBOURNETHOMAS Deceased

Pursuant to the Trustee Act 1925 anyone with a claim against or an interest in the Estate of the deceased, late of 9 Flat, Kent House, 12 Marlborough Road, Bournemouth, Dorset, BH4 8DG; 33 Malyns Road, London, SE13 7XD, who died on 03/01/2026, must send written details to the address below by 27/08/2026, after which the Estate will be distributed with regard only to claims and interests notified.

Solomons Law,
Hamilton Court House,
1-3 Alum Chine Road,
Bournemouth, BH4 8DT.
Ref: PRV4916/Thomas

HELEN MORECROFT Deceased

Pursuant to the Trustee Act 1925 anyone with a claim against or an interest in the Estate of the deceased, late of 76 Peabody Cottages, Rosendale Road, London, SE24 9DP, who died on 12/03/2026, must send written details to the address below by 27/08/2026, after which the Estate will be distributed with regard only to claims and interests notified.

Irwin Mitchell LLP,
Riverside East, 2 Millsands,
Sheffield, S3 8DT.
Ref: 05136471-00000721

RICHARD ANTHONY PINTO Deceased

Pursuant to the Trustee Act 1925 anyone with a claim against or an interest in the Estate of the deceased, late of 23 Tylecroft Road, London, SW16 4BL, who died on 19/05/2023, must send written details to the address below by 27/08/2026, after which the Estate will be distributed with regard only to claims and interests notified.

Hugh James Trust Corporation Limited, c/o Hugh James Solicitors, Two Central Square, Cardiff, CF10 1FS.
Ref: SJON/TAP/PINI/55/2

ELIANE FERNANDE COLQUHOUN Deceased

Pursuant to the Trustee Act 1925 anyone with a claim against or an interest in the Estate of the deceased, late of 84 The Hall, Foxes Dale, London, SE3 9BG, who died on 06/01/2025, must send written details to the address below by 27/08/2026, after which the Estate will be distributed with regard only to claims and interests notified.

Hugh James,
Two Central Square,
Cardiff, CF10 1FS.
Ref: NID/TEA2/COL1939/1

Goods Vehicle Operator's Licence
Chanteroy Limited of Unit e2-E3, Jaggard Way, London, SW12 8SG is applying to change an existing licence as follows: To keep an extra 2 goods vehicles and 0 trailers at the operating centre at Unit E2-E3 Jaggard Way, London, SW12 8SG. Owners or occupiers of land (including buildings) near the operating centre(s) who believe that their use or enjoyment of that land would be affected, should make written representations to the Traffic Commissioner, Quarry House, Quarry Hill, Leeds, LS2 7UE stating their reasons, within 21 days of this notice. Representatives must at the same time send a copy of their representations to the applicant at the address given at the top of this notice. A Guide to Making Representations is available at www.gov.uk/government/publications/a-guide-to-making-representations-objections-and-complaints-goods-vehicle-operator-licensing.

To place a notice in this paper and online, please email em@cm-media.co.uk or call us on 020 7232 1639

View all weekly and archive public notices and sign up to the Public Notice Portal at www.southlondon.co.uk/category/public-notices/

LONDON BOROUGH OF LAMBETH
Notice Under The Town and Country Planning Acts

NOTICE IS HEREBY GIVEN that the Council is considering applications as set out below under the following categories

ADV = ADVERTISEMENT CONSENT
 EIAFUL = ENVIRONMENTAL IMPACT ASSESSMENT
 FUL = FULL PLANNING PERMISSION
 LB = LISTED BUILDING CONSENT

Written representations should be made within three weeks of the date of this advertisement to the Director of Planning, PO Box 80771, London, SW2 9QQ. Any comments made are open to inspection by the public and in the event of an appeal may be referred to the Secretary of State for Communities and Local Government. Confidential comments cannot be taken into account in determining an application.

Application plans can be viewed online at www.lambeth.gov.uk/searchplanningapps – search using the reference number at the end of each application listing.

Royal National Theatre South Bank London Lambeth SE1 9PX Display of a 1x temporary internally illuminated signage, including the supporting bracket, from 11/06/2026 to 11/06/2031. 26/01660/ADV

409 - 411 Brixton Road London SW9 7DG Replacement of the shopfront and installation of extract flue to the rear. 26/01291/FUL

496-498 Brixton Road London Lambeth SW9 8EX Display of illuminated fascia signage and a projecting sign.
26/01666/ADV

The Crown And Sceptre Streatham Hill & 1A And 3 Streatham Place London SW2 Refurbishment and extension to the Public House (Sui-generis), including demolition of building at 1A and 3 Streatham Place (use class E(g)(i)) and erection of 5-storey building with a basement to provide co-living accommodation comprising 117 units (Sui-generis) and office space (use class E(g)(i)), with the provision of associated internal and external communal facilities, cycle and refuse storage, plant equipment, landscaping, and other associated works. (Re-consultation due to additional information - Design & Access statement). 26/01394/FUL

31 Turret Grove London Lambeth SW4 0ES Erection of a basement and ground floor rear extension and replacement of the external stairs to the rear, replacement of one rear window to bi-fold doors
26/01639/FUL

20 Rectory Grove London Lambeth SW4 0EB Erection of a single storey lower ground floor extension and demolition of a rear extension to the ground floor and installation of new side access door.
26/01702/FUL

3B White Hart Street London SE11 4EP Replace existing two windows at first floor level to the front elevation of flat B. 26/01668/FUL

Royal National Theatre South Bank London SE1 9PX Display of a 1x temporary internally illuminated signage, including the supporting bracket, from 11/06/2026 to 11/06/2031. 26/01654/LB

10 Francis Bentley Mews London SW4 0EG Erection of a two-storey side extension incorporating a ground-floor car port, with a flat roof incorporating solar photovoltaic panels, together with the insertion of a new external door in the existing ground-floor side elevation. 26/01706/FUL

41 Groveway London Lambeth SW9 0AH Replacement of the existing timber sash and casement windows with a slim-profile vacuum insulated glass system, replacement of modern window over rear stairwell, installation of metal work railings to side window, and installation of awnings to the rear facade 26/01708/LB

43 Netherford Road London SW4 6AF Alteration to the front garden, involving the replacement of the boundary timber fences with metal fences including pedestrian and vehicular gates, plus the formation of a vehicular means of access (crossover) and repaving for the parking of a motor vehicle, and provision of landscaping treatment. Refurbishment and repair works to steps and existing fenestration to main building. (Please note: The reference number for this Listed Building Consent application is 26/01704/LB but there is also an associated application for Full Planning Permission related to these works with reference number: 26/01703/FUL). 26/01704/LB

393 Brixton Road London Lambeth SW9 7DE Application for Advertisement for the Installation of two new MFD collars to the existing cash machines; and Replacement of the existing grey panelling surrounding the MFD collars.
(Please note: The reference number for this Advertisement Consent application is 26/01606/ADV but there is also an associated application for Full Planning Permission related to these works with reference number: 26/01605/FUL)
26/01606/ADV

Land Bounded By Wandsworth Road, Parry Street, Bondway, Miles Street And Railway Viaduct London SW8 Phased redevelopment of the site including demolition of all existing buildings and structures to erect up to 7 buildings ranging from three to 69 storeys plus basements for a range of land uses comprising residential (Class C3), purpose built shared living (Sui Generis), purpose built student accommodation (Sui Generis), flexible town centre uses/commercial (Class E(a), (b), (d), (e)), community/health uses (Class F2/E(e)), office (Class E(g)) and/or hotel (Class C1), cinema (Sui Generis), soft and hard landscaping, play space, pedestrian and vehicular access, cycle parking, car parking and all other works associated with the development.

Information for the purpose of consultation (floorspace measured as Gross Internal Area):

- Residential dwellings: 1,097
- Co-living: 1,164 units
- Student accommodation: 699 units
- Hotel: 11,409sqm
- Office: 4,085sqm
- Flexible retail: 3,968sqm
- Cinema: 1,707sqm
- Community/medical: 1,780sqm

30 DAY RE-CONSULTATION DUE TO: Further information has been provided under Regulation 25 of the EIA Regulations, see Statement of Conformity from Trium dated 10 June 2026; amendments to the affordable housing provision as set out in cover letter from DP9 dated 17 June 2026, including resultant changes to drawings and associated documents.

The proposed development does not accord with the provisions of the development plan in force in the area in which the land to which the application relates is situated.

Please note all previous comments will still be considered. 25/03113/EIAFUL

Dated this Friday 26/06/2026

Rob Bristow

Rob Bristow
Director - Planning and Sustainability

LONDON BOROUGH OF LAMBETH
ROAD TRAFFIC REGULATION ACT 1984 - SECTION 16A
TEMPORARY ROAD CLOSURES FOR SPECIAL EVENTS –
LAMBETH'S BIG SHIFT
ABBEVILLE ROAD, NARBONNE AVENUE AND
SHANDON ROAD

1. NOTICE IS HEREBY GIVEN that to enable local residents/communities to hold special events as part of the Lambeth's Big Shift initiative, the Council of the London Borough of Lambeth has made an Order the effect of which will be, between 12:01am and 11:59pm on 27 June 2026 to prohibit vehicles from entering, proceeding, waiting, loading, unloading or parking in those lengths of:

- Abbeville Road between its junctions with Bonneville Gardens and Hambalt Road.
- Narbonne Avenue, between its junction with Klea Avenue and opposite the north western flank wall of No. 44 Abbeville Road.
- Shandon Road, between 20 metres north-west of its junction with Abbeville Road, and 7 metres south-east of its junction with Abbeville Road.

2. The restrictions will only apply at such times and to such extent as shall be indicated by the placing of the appropriate traffic signs on the date s and times specified above.

Dated 26 June 2026

Ben Stevens
Highway Network Manager

LONDON BOROUGH OF LAMBETH
ROAD TRAFFIC REGULATION ACT 1984 - SECTION 14
TEMPORARY TRAFFIC RESTRICTIONS –
VAUXHALL STREET

1. NOTICE IS HEREBY GIVEN that, to enable water mains replacement works, the Council of the London Borough of Lambeth has made an Order, the effect of which will be to temporarily prohibit vehicles from entering or proceeding, waiting, including waiting for the purpose of loading and unloading a vehicle, or parking in that length of Vauxhall Street from its junction with Black Prince Road south-westward for a distance of 56 metres.

2. The alternative route for affected vehicles will be available via Jonathan Street, Tyers Street and Black Prince Road. Alternative routes for cyclists will be available via Black Prince Road, Vauxhall Walk and Jonathan Street, or via Black Prince Road, Newburn Street and Sancroft Street, and vice versa

3. The Order will come into force on 1 July 2026 and continue in force for a maximum duration of 6 months, to allow for contingencies, or until the works have been completed whichever is the sooner. In practice, it is anticipated that the works will take 8 weeks to complete.

Dated 26 June 2026

Ben Stevens
Highway Network Manager

LONDON BOROUGH OF LAMBETH
ROAD TRAFFIC REGULATION ACT 1984 - SECTION 14
TEMPORARY TRAFFIC RESTRICTIONS – FERNDALE ROAD
AND BYTHORN STREET

1. NOTICE IS HEREBY GIVEN that, to enable bridge inspection works, the Council of the London Borough of Lambeth has made an Order, the effect of which will be to temporarily prohibit vehicles from entering or proceeding in those lengths of:

- Ferndale Road, between outside the common boundary of Nos. 190 and 192 Ferndale Road and outside the common boundary of Nos. 210 and 212 Ferndale Road.
- Bythorn Street, between its junction with Ferndale Road and its north-westernmost extremity.

2. The alternative route for affected vehicles will be available via Ferndale Road, Allardyce Street, Santley Street, Concannon Road, Acre Lane, Brixton Road and Ferndale Road.

3. The Order will come into force on 27 June 2026 and will continue in force for a maximum duration of 1 month, to allow for contingencies, or until the works have been completed whichever is the sooner. In practice, it is anticipated that the works will take 2 nights (10pm to 5am) to complete.

Dated 26 June 2026

Ben Stevens
Highway Network Manager

LONDON BOROUGH OF LAMBETH
ROAD TRAFFIC REGULATION ACT 1984 - SECTION 14
TEMPORARY TRAFFIC RESTRICTIONS –
TINWORTH STREET

1. NOTICE IS HEREBY GIVEN that, to enable carriageway maintenance works, the Council of the London Borough of Lambeth intend to make an Order, the effect of which would be to temporarily prohibit vehicles from entering or proceeding in those lengths of Tinworth Street, between its junction with Vauxhall Walk and 10 metres north-west of that junction.

2. Alternative routes for affected vehicles would be available via Albert Embankment, Black Prince Road and Vauxhall Walk, and via Vauxhall Walk, Glasshouse Walk, Tyers Street, Black Prince Road and Albert Embankment. The alternative route for cyclists would be via Vauxhall Walk, Black Prince Road and Albert Embankment.

3. The restrictions specified in paragraph 1 would only apply at such times and to such extent as shall be indicated by the placing of the appropriate traffic signs.

4. The Order would come into force on 13 July 2026 and continue in force for a maximum duration of 2 months, to allow for contingencies, or until the works have been completed whichever is the sooner. In practice, it is anticipated that the works would take 5 days to complete.

Dated 26 June 2026

Ben Stevens
Highway Network Manager

LONDON BOROUGH OF LAMBETH
ROAD TRAFFIC REGULATION ACT 1984 - SECTION 16A
TEMPORARY ROAD CLOSURES FOR SPECIAL EVENTS –
PLAY STREET DAYS – CHALFORD ROAD

1. NOTICE IS HEREBY GIVEN that to enable local residents/communities to hold special events (Play Street Days), the Council of the London Borough of Lambeth intends to make an Order the effect of which would be to prohibit vehicles from entering **Chalford Road**, between its northernmost junction with Clive Road and its southernmost junction with Clive Road, on:

- Sunday 12 July 2026, between 1:00pm and 4:00pm; and
- Sunday 13 September 2026 between 1:00pm and 4:00pm.

2. The prohibitions would only apply at such times and to such extent as shall be indicated by the placing of the appropriate traffic signs on the dates and times specified above.

Dated 26 June 2026

Ben Stevens
Highway Network Manager

LONDON BOROUGH OF LAMBETH
ROAD TRAFFIC REGULATION ACT 1984 - SECTION 14
TEMPORARY TRAFFIC RESTRICTIONS –
GLASSHOUSE WALK

1. NOTICE IS HEREBY GIVEN that, to enable water mains replacement works, the Council of the London Borough of Lambeth intend to make an Order, the effect of which would be to:

- Phase 1:
temporarily prohibit vehicles from entering or proceeding and waiting, including waiting for the purpose of loading and unloading a vehicle or parking in those lengths of Glasshouse Walk between its junction with Vauxhall Walk and outside No. 7 Glasshouse Walk.
- Phases 2A and 2B:
 - temporarily introduce a north-west to south-east one-way traffic system in Glasshouse Walk, between its junctions with Vauxhall Walk and Tyers Street.
 - temporarily prohibit vehicles from waiting, including waiting for the purpose of loading and unloading a vehicle or parking in those lengths of Glasshouse Walk between its junctions with Vauxhall Walk and Tyers Street.
- Phase 2A
temporarily prohibit vehicles from turning right from Worgan Street into Glasshouse Walk.
- Phase 2B
temporarily prohibit vehicles from entering Glasshouse Walk from Worgan Street

2. Alternative routes for affected vehicles and pedestrians for the measures outlined in 1(b), 1(c) and 1(d) would be available via Tyers Street, Jonathan Street and Vauxhall Walk.

3. The restrictions specified in paragraph 1 would only apply at such times and to such extent as shall be indicated by the placing of the appropriate traffic signs.

4. The Order would come into force on 13 July 2026 and continue in force for a maximum duration of 6 months, to allow for contingencies, or until the works have been completed whichever is the sooner. In practice, it is anticipated that the works would take 5 weeks to complete.

Dated 26 June 2026

Ben Stevens
Highway Network Manager

LONDON BOROUGH OF LAMBETH
ROAD TRAFFIC REGULATION ACT 1984 - SECTION 14
TEMPORARY TRAFFIC RESTRICTIONS –
BOWLING GREEN STREET

1. NOTICE IS HEREBY GIVEN that, to enable guttering works, the Council of the London Borough of Lambeth intend to make an Order, the effect of which would be to temporarily introduce a north-east to south-west one-way traffic system in Bowling Green Street, between its junction with Kennington Road and 41 metres south-west of that junction.

2. The alternative route for affected vehicles would be available via Magee Street, Kennington Park Road and Kennington Road.

3. The restrictions specified in paragraph 1 would only apply at such times and to such extent as shall be indicated by the placing of the appropriate traffic signs.

4. The Order would come into force on 14 July 2026 and continue in force for a maximum duration of 1 month, to allow for contingencies, or until the works have been completed whichever is the sooner. In practice, it is anticipated that the works would take 2 days to complete.

Dated 26 June 2026

Ben Stevens
Highway Network Manager

LONDON BOROUGH OF LAMBETH
ROAD TRAFFIC REGULATION ACT 1984 - SECTION 14
TEMPORARY TRAFFIC RESTRICTIONS –
SHAKESPEARE ROAD

1. NOTICE IS HEREBY GIVEN that, to enable works vehicle access to a building development, the Council of the London Borough of Lambeth intends to make an Order the effect of which would be to temporarily prohibit vehicles from parking or waiting in that length of the south-eastern side of Shakespeare Road which lies between opposite the common boundary of Nos. 105 and 107 Shakespeare Road, and opposite 12 metres north-east of that common boundary.

2. The Order would come into force on 20 July 2026 and continue for a maximum duration of 18 months or until the works have been completed, whichever is the sooner.

Dated 26 June 2026

Ben Stevens
Highway Network Manager

LONDON BOROUGH OF LAMBETH

INTRODUCTION OF ELECTRIC VEHICLE CHARGING
PLACES IN ELDER ROAD

1. NOTICE IS HEREBY GIVEN that the Council of the London Borough of Lambeth, has made on 22 June The Lambeth (Free Parking Places, Loading Places and Waiting, Loading and Stopping Restrictions) (Amendment No. 80) Order 2026, under sections under sections 6 and 124 of and Part IV of Schedule 9 to the Road Traffic Regulation Act 1984 (as amended).

2. The general effect of the Order will be to introduce an electric vehicle rapid charging place in Elder Road, outside No. 80. The charging place will operate at any time and will be available for use by any electrically propelled vehicle whilst charging, for a maximum stay period of 1 hour with no return within 2 hours.

3. A copy of the Order, which will come into operation on 6 July 2026, of a map of the relevant area and of the relevant Order of 2024 (and of the Orders which have amended that Order) can be inspected during normal office hours on Mondays to Fridays inclusive until the end of six weeks from the date on which the Orders were made at the offices of Lambeth Council's Parking and Enforcement Group (Parking, Network Management & Fleet), 3rd Floor, Civic Centre, 6 Brixton Hill, London SW2 1EG, between 9.30 am and 4.30 pm on Mondays to Fridays inclusive (except on bank/public holidays). To arrange an inspection please email: Trafficorders@lambeth.gov.uk

4. A copy of the Order may be viewed online at: <https://streets.appyway.com/lambeth> or www.lambeth.gov.uk/traffic-management-orders.

5. Any person wishing to question the validity of the Order or of any of its provisions on the grounds that it or they are not within the powers conferred by the Road Traffic Regulation Act 1984, or that any requirement of that Act or of any instrument made under that Act has not been complied with, that person may, within 6 weeks from the date on which the Order is made, apply for the purpose to the High Court.

Dated 26 June 2026

Ben Stevens
Highway Network Manager

**STAY
INFORMED**
ABOUT THE
**BUILDING
PLANS** FOR
YOUR AREA.

Find out who is
applying to **BUILD**
NEXT DOOR to you.

publicnoticeportal.uk

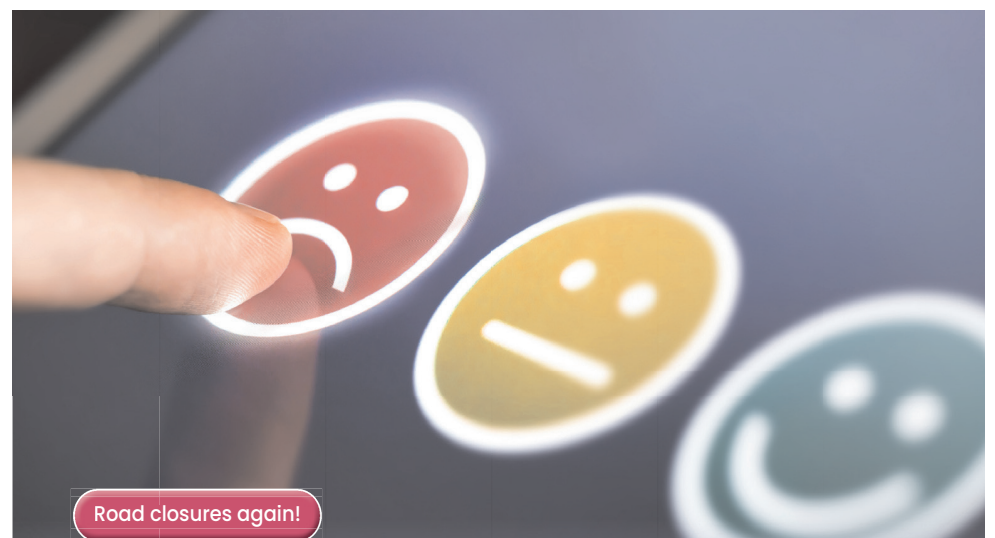

Road closures again!

NOW IT'S EVEN EASIER TO

HAVE YOUR SAY

Public notices aren't just announcements – they're your opportunity to take part in decisions shaping your community.

AND NOW IT'S EVEN SIMPLER. Our user-friendly platform deepens engagement, making the entire process quick, clear and straightforward for everyone.

With Public Notice Portal, you can:

- Find notices in your area by postcode or location
- See consultations and proposals while feedback is still open
- Receive alerts so you never miss a chance to respond
- Share notices with neighbours and community groups
- Track changes happening near you
- Stay Informed. Get Involved. Be Heard.**

Whether it's a new development, a licence application, or changes to local infrastructure, visiting PublicNoticePortal.uk helps ensure your voice is part of the conversation.

Have your say today, visit:

Public Notice Portal
Brought to you by Britain's Local News Media

PublicNoticePortal.uk Ensuring your voice is heard.

**STAY INFORMED ABOUT BUILDING
PLANS** FOR YOUR COMMUNITY.

publicnoticeportal.uk